

# Ensemble

# Favorite Compositions

## for Two Pianos—Eight Hands

### EASY

<b>W. Aletter.</b>	Net
In Stately Measure (Menuetto piccolo) . . . . .	\$ .60
<b>J. S. Bach.</b>	
March in F . . . . .	.60
<b>Arthur Dana.</b>	
Op. 30, No. 9. Return from Vacation. March . . . . .	.60
<b>Charles Dennée.</b>	
Op. 12, No. 3. Rondo Villageois . . . . .	.75
<b>Corn. Gurlitt.</b>	
Op. 178, No. 19. Viennese Waltz . . . . .	1.00
<b>C. F. Hartung.</b>	
Op. 48, No. 5. Home Again. Waltz . . . . .	.65
<b>A. B. Keene.</b>	
Miniature Waltz . . . . .	.60

<b>Frank Lynes.</b>	Net
Op. 14, No. 6. The Marionettes. Waltz . . . . .	\$ .75
<b>W. A. Mozart.</b>	
Minuetto Giojoso . . . . .	.60
<b>L. E. Orth.</b>	
Op. 29, No. 5. In Uniform. March . . . . .	.75
<b>A. Sartorio.</b>	
Op. 174, No. 5. The Victor's Return. March . . . . .	1.00
<b>F. Schubert.</b>	
Children's March . . . . .	.65
<b>Philipp Weiser.</b>	
Blossom-Time. Gavotte . . . . .	.65
<b>Nicolai von Wilm.</b>	
Op. 230, No. 4. Rustic Dance . . . . .	.75

### MODERATELY DIFFICULT

<b>L. van Beethoven.</b>	Net
Menuett from Septett, Op. 20 . . . . .	\$ .65
Polonaise in F . . . . .	1.00
Country Dances . . . . .	.65
<b>Carl Bohm.</b>	
Op. 357, No. 3. Brise printanière. Polka-Brillante . . . . .	1.00
Op. 357, No. 4. Rosetta. Fantaisie-Mazurka . . . . .	1.00
<b>H. Bodenhoff.</b>	
Op. 7, No. 9. Polonaise in F . . . . .	.65
<b>Edwin J. Decevé.</b>	
Olga. Mazurka-Caprice . . . . .	1.00
Op. 35. Polonaise Brillante . . . . .	1.00
<b>Georg Eggeling.</b>	
Op. 120. La Capricieuse. Valse . . . . .	1.00
Valse Intermezzo . . . . .	.75
<b>W. Fink.</b>	
Op. 355. Sounds from the Ebro. Bolero . . . . .	.75
<b>Max Franke.</b>	
Op. 58. Dance of the Bajaderes . . . . .	.75

<b>Rudolf Friml.</b>	Net
Op. 55, No. 3. Oberek. Danse Polonaise . . . . .	\$1.00
Op. 85, No. 2. Butterfly Waltz . . . . .	1.00
<b>O. Hackh.</b>	
Op. 366, No. 1. Sevillana. . . . .	.75
<b>F. Haydn.</b>	
Menuett from Military Symphony . . . . .	.65
<b>Emil Kronke.</b>	
Op. 48, No. 3. Marcia giocosa . . . . .	.65
<b>Josef Löw.</b>	
Op. 570, No. 3. Russian Cossack Dance . . . . .	.75
<b>A. Sartorio.</b>	
Op. 1229. Carnival of Roses . . . . .	1.00
The Masked Ball. Polonaise . . . . .	1.00
<b>F. Schubert.</b>	
Soirée de Vienne No. 1 . . . . . No. 3 . . . . .	each .75
Soirée de Vienne No. 2 . . . . . No. 4 . . . . .	each .65
<b>A. Seybold.</b>	
Op. 135. Pierrot. Impromptu-Valse . . . . .	1.00

Made in U.S.A.

## The ARTHUR P. SCHMIDT Co.

BOSTON  
120 Boylston St.

NEW YORK  
8 West 40th St.

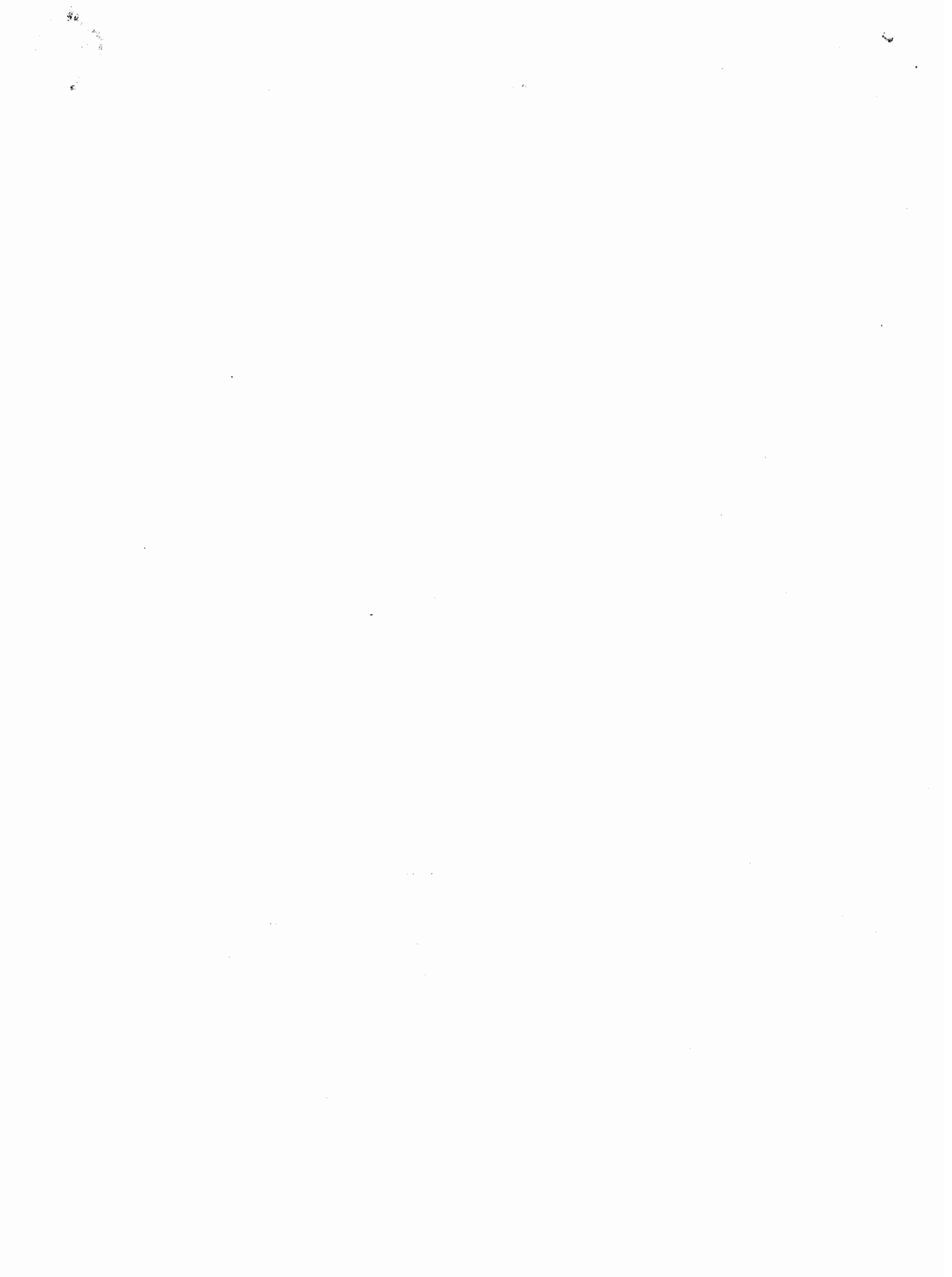

# PIANO I

# Butterfly Waltz

VALE PAPIILLONNE

RUDOLF FRIML

Op.85, N°2

Tempo di Valse

SECONDO I

Primo

*p*

1

Primo

1

1 *f*

*p*

Primo

M  
139  
F9136

509799

# Butterfly Waltz

VALE PAPILLONNE

RUDOLF FRIML

Op 85, N° 2

Tempo di Valse

PRIMO I

SECONDO I

A

*mf* *ritard* 1

*a tempo* *ritard* 1

B

*p a tempo* 1

*p a tempo*

Primo

1 *p a tempo*

1 *f* *ff*

PRIMO I

A

*ritard* *a tempo*

B

*ritard* *p a tempo*

8

*f* *ff*

SECONDO I

PRIMO I

8

2 3 1 4

*p*

C

*p*

8

*p*

8

8 1 2

*p*

D

SECONDO I

PRIMO I

*Just Issued*

**EDWARD MacDOWELL**

**WOODLAND SKETCHES**

Transcriptions for  
**PIANO, FOUR HANDS**

(by **Félix Fox**)

TO A WILD ROSE  
WILL O'THE WISP

AT AN OLD TRYSTING PLACE

FROM AN INDIAN LODGE

TO A WATER-LILY

FROM UNCLE REMUS

A DESERTED FARM

**Price, Complete, \$1.25 net**

**The Arthur P. Schmidt Co.**

NEW YORK: 8 West 40th Street  
BOSTON: 120 Boylston Street

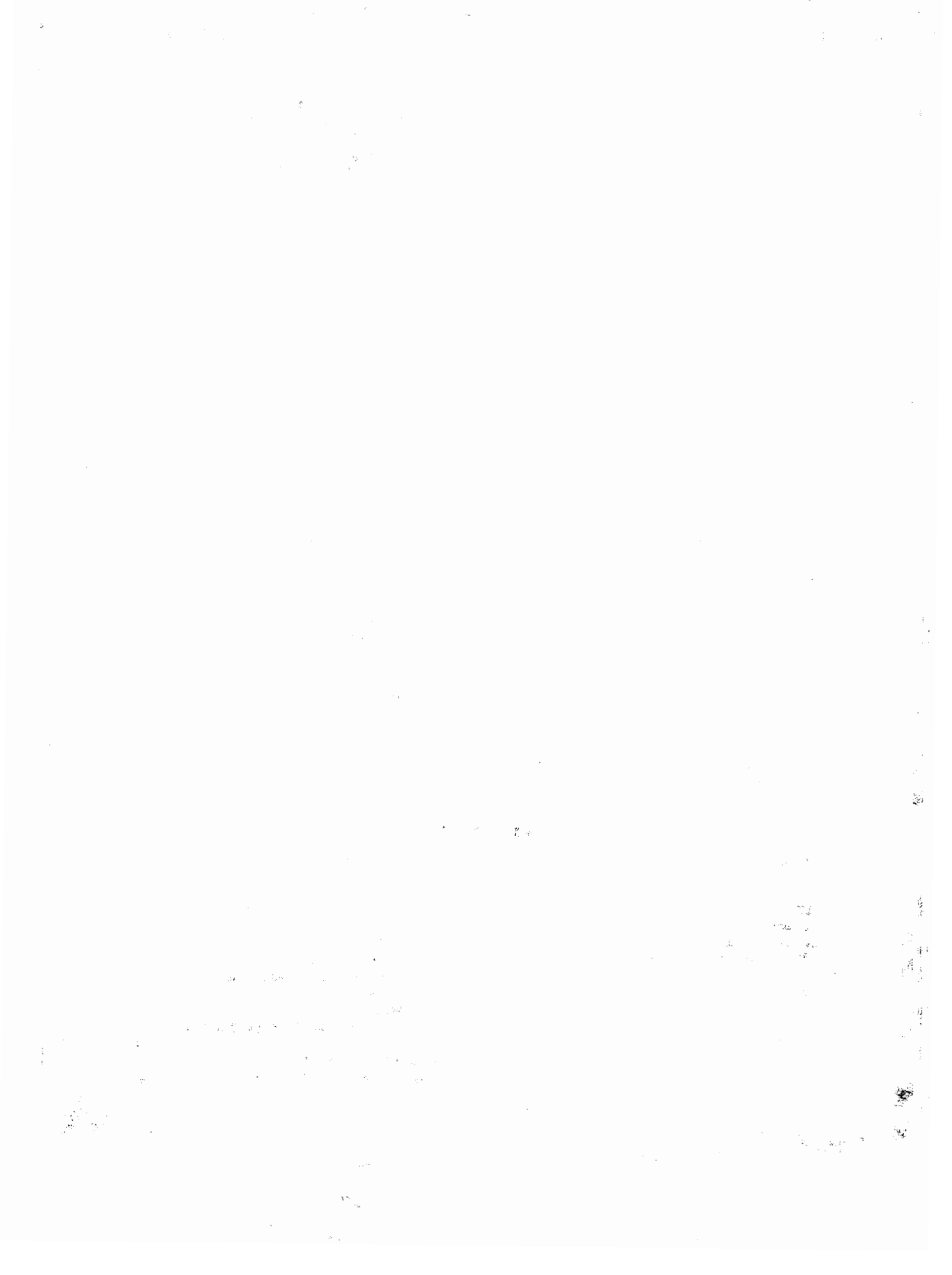

# CLOVER LEAVES

A COLLECTION OF MELODIOUS PIECES  
for  
PIANOFORTE SIX HANDS

	Date Due		Net
<b>CARL BOHM.</b> Op. 362, No. 1. March.	NOV 30 1960	I. nny Skies. Tarantelle. Song	.50 .50
<b>GEORG EGGELIN</b> Op. 168, No. 1.	MAR 1 1961 Faculty Staff Co.	PORTER. No. 2. With Light Hearts.	.40
<b>A. FOERSTER.</b> Op. 138, No. Master's Gav.	FEB 15 1957	) ng Colors. March. Dance Scene.	.50 .40
<b>MAX FRANKE.</b> Op. 56, No. 4. In	IL 11 11 1955	ss. Waltz. iel. March.	.50 .65
<b>RICHARD GOERD</b> The Bugle Call.		er to Flower. Waltz. Waltz.	.60 .60
<b>CORN. GURLITT.</b> Op. 207, No. Gavotte.		e. AIR.	.60
<b>GÉZA HORVÁTH.</b> Op. 94, No. 3. T		mon. Gavotte gracieuse.	.50
<b>FRANK LYNES.</b> Op. 14, No. 3. Th Op. 56, No. 8. Th		<b>RMOLIN</b>	.50 .50
<b>F. L. MOREY.</b> Op. 34, No. 1. Av		3ox ER. ) 1. Playtime. ) 2. Along the Garden Path. ) 3. On the Lawn. Waltz.	.60 .40 .50
<b>MOZART-SARTORI</b> Allegro scherzand		n A minor.	.50
<b>ERNEST NEWTON</b> Minuet in G.			

<b>W. ALETTER.</b> Op. 200, No. 3. Bolero.	LA DELL FICGORA.	.65
<b>BEETHOVEN-SARTORIO.</b> Menuet from Sextett, Op. 20.		.65
<b>J. W. BISCHOFF.</b> Fête Napolitaine. Tarantelle.		.75
<b>BRAHMS-ZILCHER.</b> Hungarian Dances, No. 1. in F. No. 2. in G minor. No. 3. in D.		.50 .60 .50
<b>CHOPIN-SARTORIO.</b> Polonaise militaire.		.65

PRINTED IN U. S. A.

<b>LING.</b> Op. 125, Menuetto Scherzando.		.65
<b>CHARLES MORLEY.</b> Op. 105, Napolitana. Saltarello.		.75
<b>A. SARTORIO.</b> Carnival of Roses.		.75
<b>LUDWIG SCHYTTÉ.</b> Op. 93, No. 1. Sylphs and Nixies. Rondo.		.75
<b>N. von WILM.</b> Op. 230, No. 5. Through Field and Forest.		.60
<b>BERNHARD WOLFF.</b> Op. 247, Festival Polonaise.		.65

The ARTHUR P. SCHMIDT Co.

BOSTON  
120 Boylston St.

NEW YORK  
8 West 40th St.