

EIGHT SCENES
of
RUSSIAN CHILDHOOD

For the Piano

by

ARTHUR LOURIÉ

G. SCHIRMER, Inc.
NEW YORK

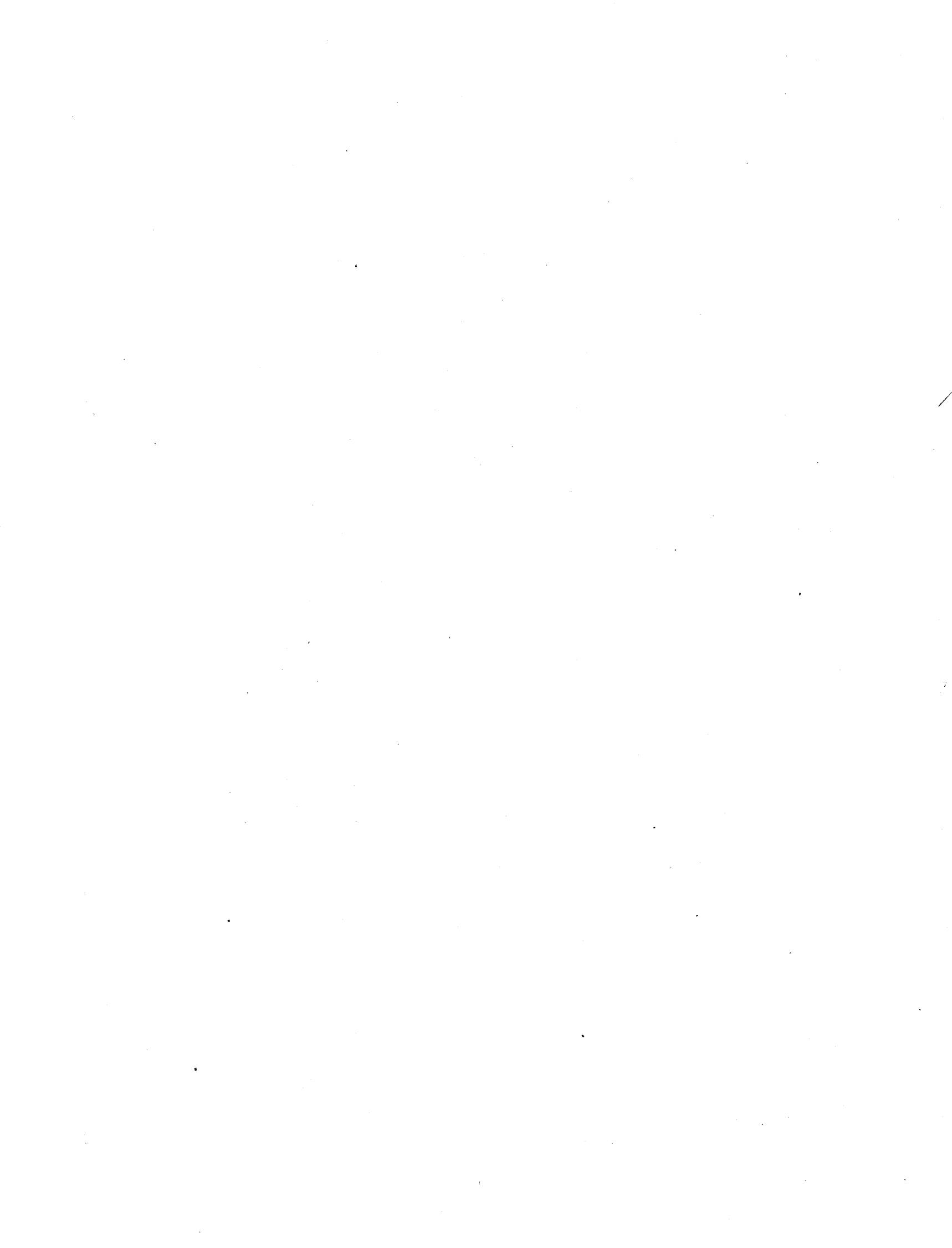

CONTENTS

	<i>Page</i>
1. THE PORCELAIN SHEPHERD AND HIS FLOCK.....	5
2. LITTLE TREPAK.....	8
3. A GOOD BOY.....	13
4. A NAUGHTY BOY.....	15
5. BOGEY MAN.....	18
6. LULLABY.....	20
7. SUN AND SHOWER.....	22
8. CHILDREN'S SONG.....	28

ФАРФОРОВОЕ ПАСТБИЩЕ
The Porcelain Shepherd and his Flock

Gaily 8

I

mp
very softly

mp

8

sf *p* *pp* *mp*

pp

pp

pp

pp

pp

pp

1

p

pp

ТРЕПАЧЕК

Little Trepak

Dashingly

II

ПАЙ

A Good Boy

In the manner of bouncing a ball

III

БЯКА

A Naughty Boy

Allegro
With mischievous tenacity

IV

a tempo

8

ff risoluto

ff

meno mosso
insistently

accelerando

f

f

f sharply

legato

a tempo

f

tenderly

pp

pp

pp

pp

pp

pp

pp

f

pp

pp

pp

pp

pp

pp

pp

meno mosso

a tempo

БУКА

Bogey Man

Slowly, sluggishly

V

pp *p*

sf *sf* *f* *mp* *f*

mp *f* *mp* *f*

f heavily

mf

sf *sf* *sf*

8

8

8

8

sf *cresc.* sf sf

7 8 8

faster, as if frightened

8

ff f heavily

1

poco a

retreating

poco dimin.

1

БАЙ

Lullaby

Very slowly

VI

Violin part: *pp softly*
Piano part: *ppp*

Violin part: *p poco cresc.*
Piano part: *pp*

Violin part: *pp*
Piano part: *ppp softly*
Ped. —————

Violin part: *p*
Piano part: *pp*
(pp)
(ppp)

pp
ppp

pp with more fullness, melodiously
ppp

pp
ppp

pp
ppp

pp
ppp
riten.

ГРИБНОЙ ДОЖДИК

Sun and Shower

VII

In time

p *poco cresc.*

without hurrying

mp

mp

mp

poco cresc.

cresc.

8 8

the rain dances

mp

4/8 (2/4)

„WLAZ KOTEK NA PŁOTEK”.

Children's Song

Alla mazurka

VIII

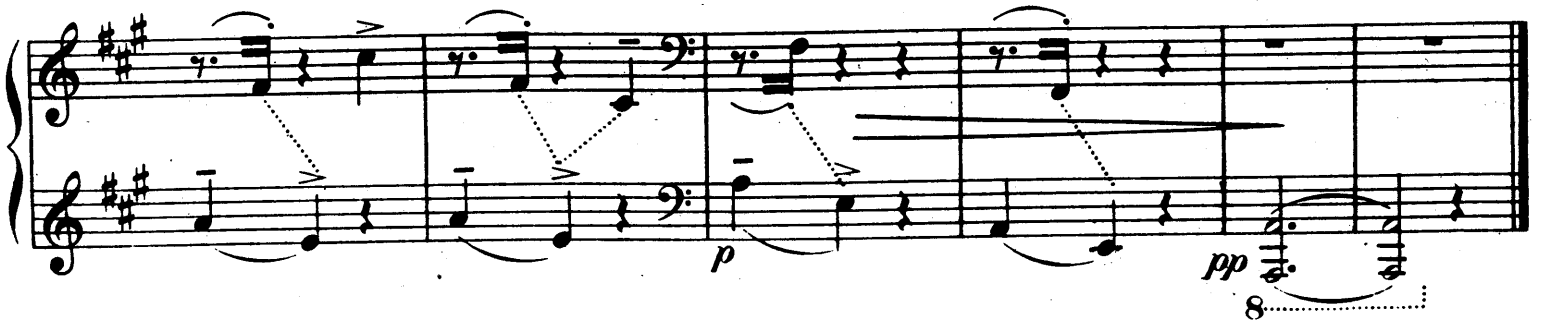

St. Petersburg, 1917

