

177. 1. 1920

# Артур Лурье

---

Триолеты

## ТРИОЛЕТЫ

1) *В полдень мертвенно зеленый*

2) *Какая нежная интимность*

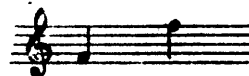

ГОСУДАРСТВЕННОЕ  
МУЗЫКАЛЬНОЕ ИЗДАТЕЛЬСТВО  
ПЕТЕРБУРГ  
1920

17

городу  
Ведору Соловуду

„В ПОЛДЕНЬ МЕРТВЕННО ЗЕЛЕНый“.

Федор Сологуб

Артур Лурье  
1915

Мерно

Vocal line: В пол - день мерт - вен - но зе - ле - ный.

Piano accompaniment for the first line, including trumpet parts marked 'tr' and 'pp', and piano parts marked 'ppp'.

Vocal line: Цвет во - ды без - глу - би - ны, Как же ты в лучах лу - ны

Piano accompaniment for the second line, including trumpet parts marked 'tr' and 'pp', and piano parts marked 'ppp'.

Све - тишь мерт - вен - но зе - ле - ный?

Кто при - дет к те - бе, влюб - лен - ный,

В час лу - ка - вой ти - ши - ны;

0 без - ум - - ный, о зе - ле - - ный

8

*sf*

Цвет во - ды без глу - би - ны?

*ppp* *pp* 5

„КАКАЯ НЕЖНАЯ ИНТИМНОСТЬ!..“

Федор Сологуб

Артур Лурье  
1915

Очень медленно и мягко

Piano introduction in 4/4 time, marked *p* and *s*. The music features a delicate, flowing melody in the right hand and a supporting bass line in the left hand, with some triplets and slurs.

Чуть слышны плески на весле.

*sf(p)* *en dehors*  
*sf* *p très doux,*  
*(pp)* *p* *expressif,*

*sf(p)*  
*sf* *(pp)*

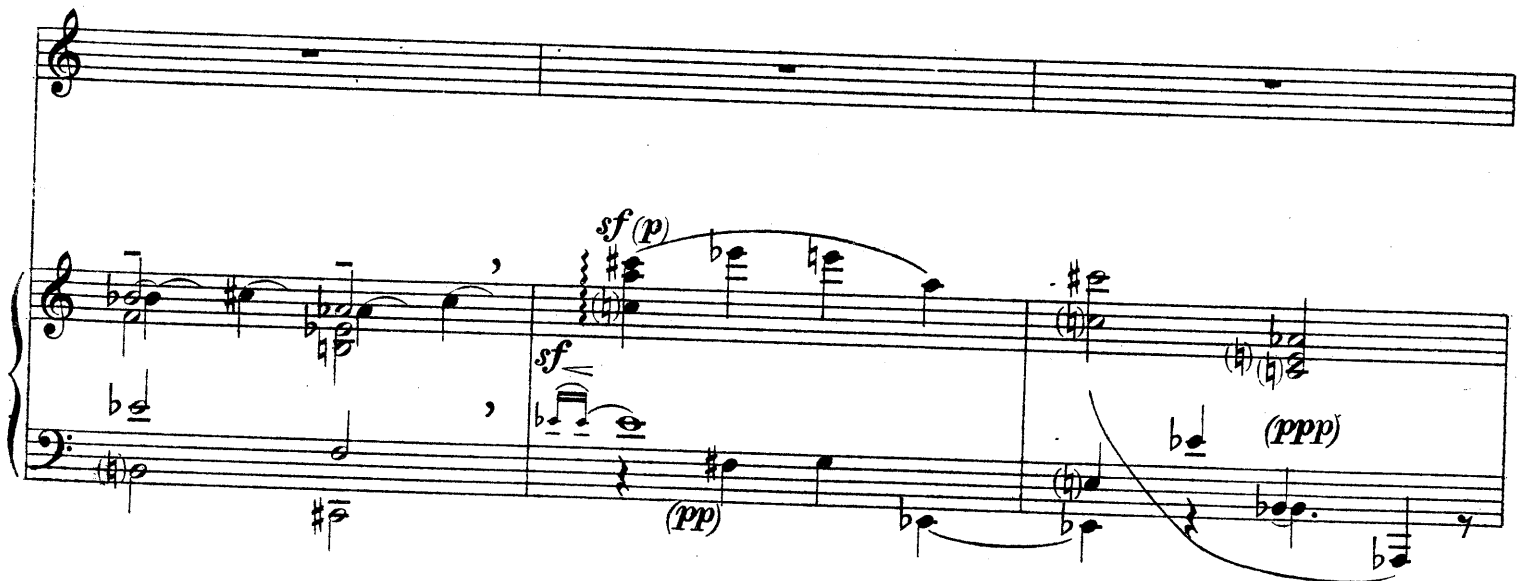

Какая нежная интимность!

*sf* *(pp)* *sf(p)*  
*sf* *(pp)* *(pp)*

Но чей при - зыв, и

*sf(p)*

*(pp)* *sf* *(p)*

чья — — — — — вза - им - - - ность? Ко - му хва - ла,

*sf* *sf* *sf* *sf* *sf* *(p)* *sf* *(p)*

зем - ле — — — — — иль мгле? Ка - ка - я неж - на - я ин -

*sf(p)*

*sf* *(pp)* *(pp)*

