# CURLY HEAD

Bangaduce Music
Lending Library
Blue Hill, Maine
Donor: 1162

WORDS BY
JACK YELLEN
MUSIC BY
ABE OLMAN
MILTON AGER

60

FORSTER MUSIC PUBLISHER INC.
235 SOUTH WABASH AVE
CHICAGO

Vp. 013765
1922
CUR

MADE IN U. S. A.

# "CAROLINA ROSE"

**A simple singable pleasing song that bids fair to become tremendously popular.**

**BETTER GET A COPY NOW.**

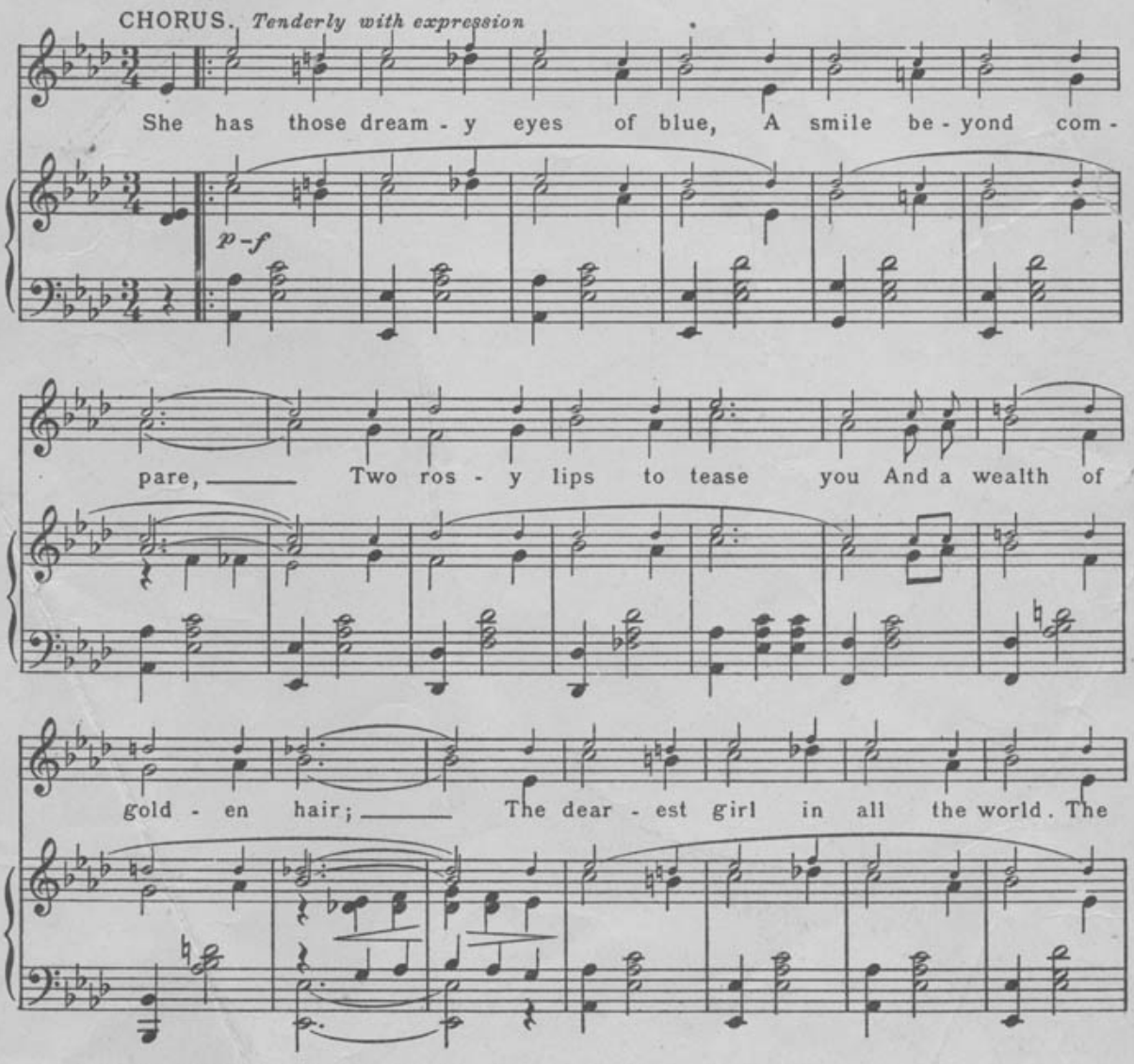


GET IT FROM YOUR MUSIC DEALER. PRICE 40c PER COPY. IF FOR ANY REASON HE WON'T SUPPLY YOU MAIL AMOUNT STATED DIRECT TO THE PUBLISHER

**FORSTER MUSIC PUBLISHER, Inc., 235 South Wabash Avenue, CHICAGO, ILL.**

SEND 3c STAMP FOR BEAUTIFUL ILLUSTRATED THEMATIC CATALOG

# CURLY HEAD

Lyric by
JACK YELLEN

Music by
ABE OLMAN
and
MILTON AGER

**Valse moderato**

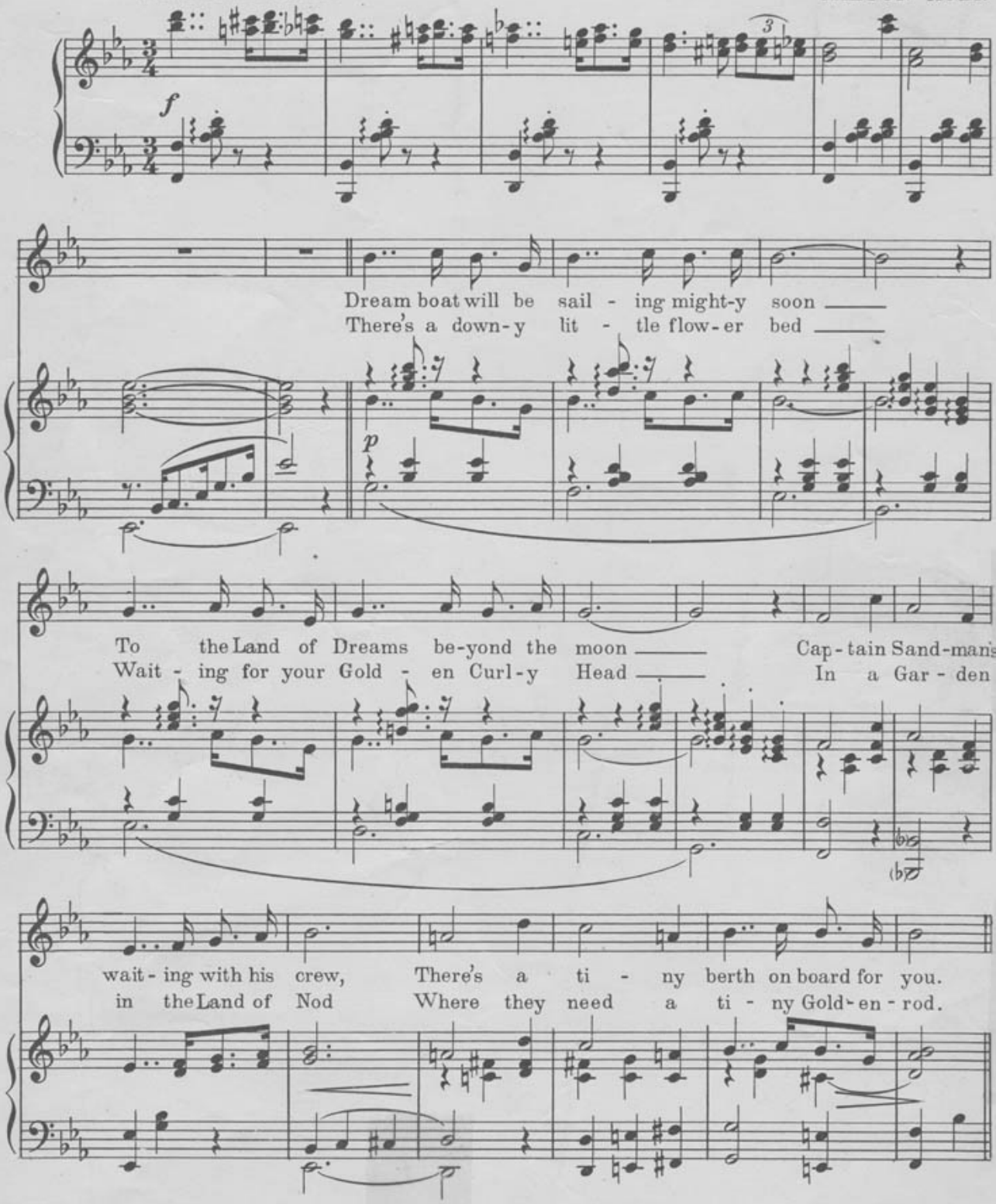


Copyright MCMXXII by Forster Music Publisher, Inc., Chicago
International Copyright Secured
All Rights Reserved

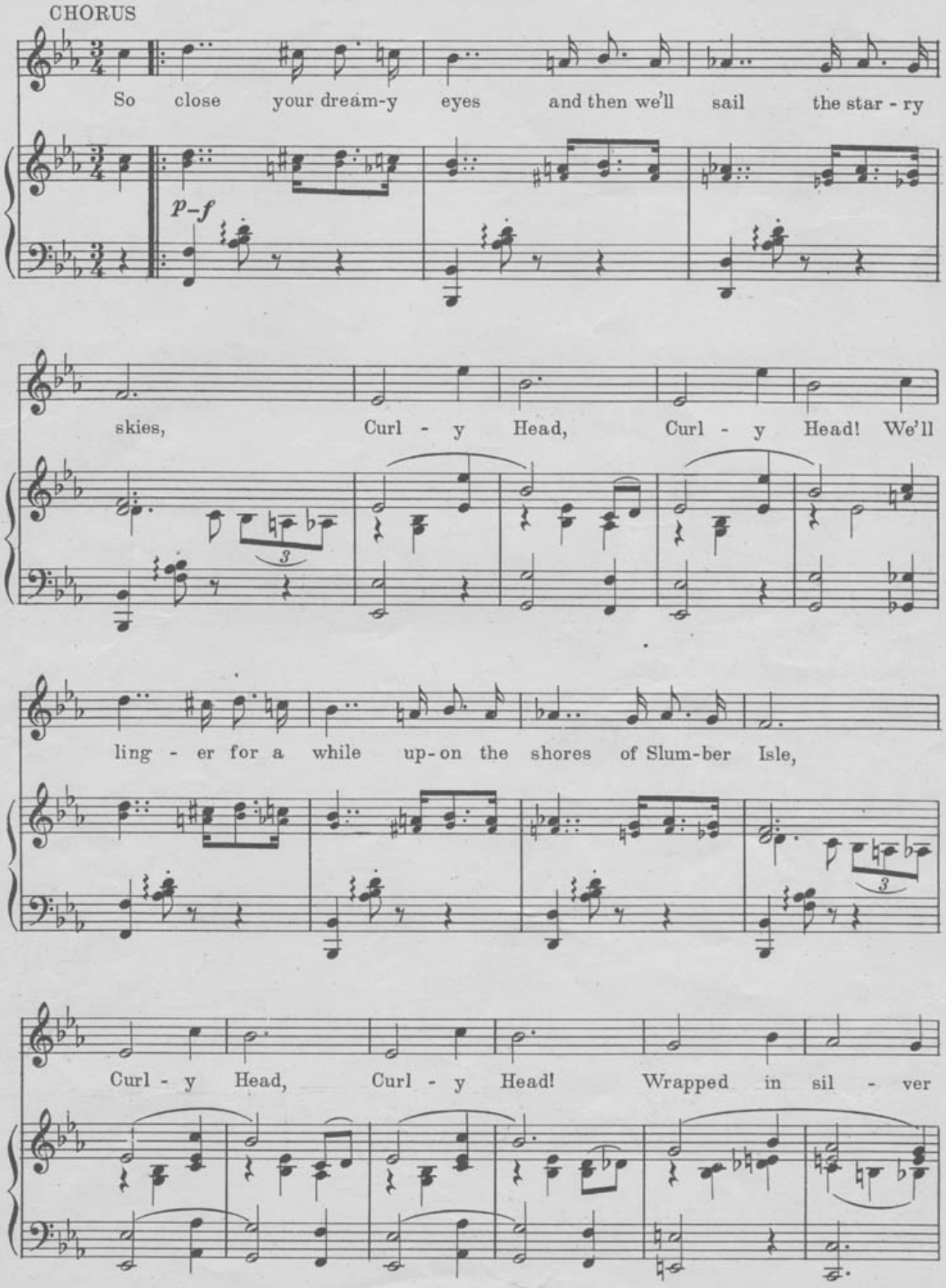




Better get this "BY THE SILVERY NILE" A Chas. L. Johnson Fox Trot

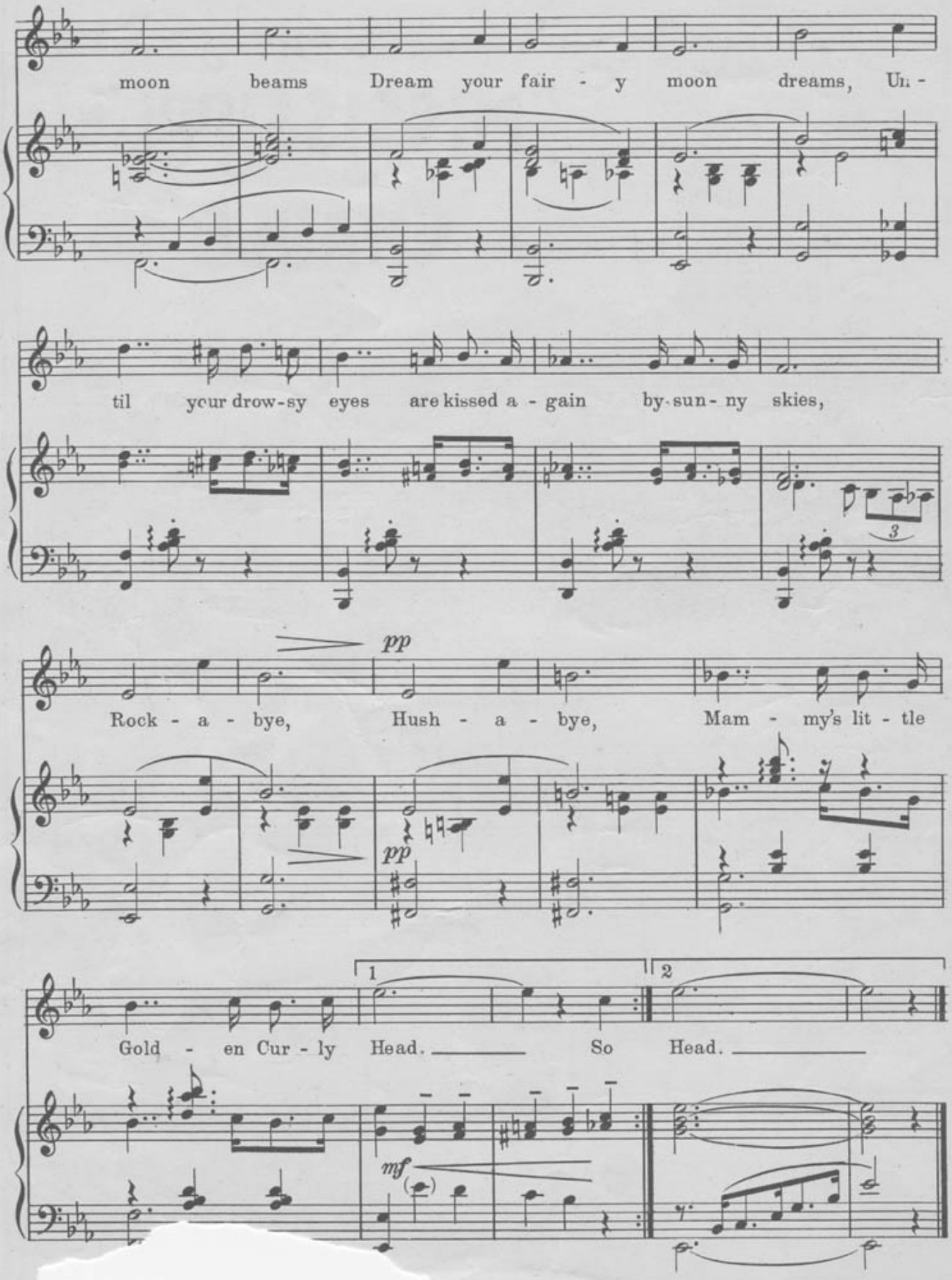


A HAWAIIAN MOON" You'll Like It

*The Latest and Greatest Song Sensation*

# "MISSISSIPPI CRADLE"

REFRAIN

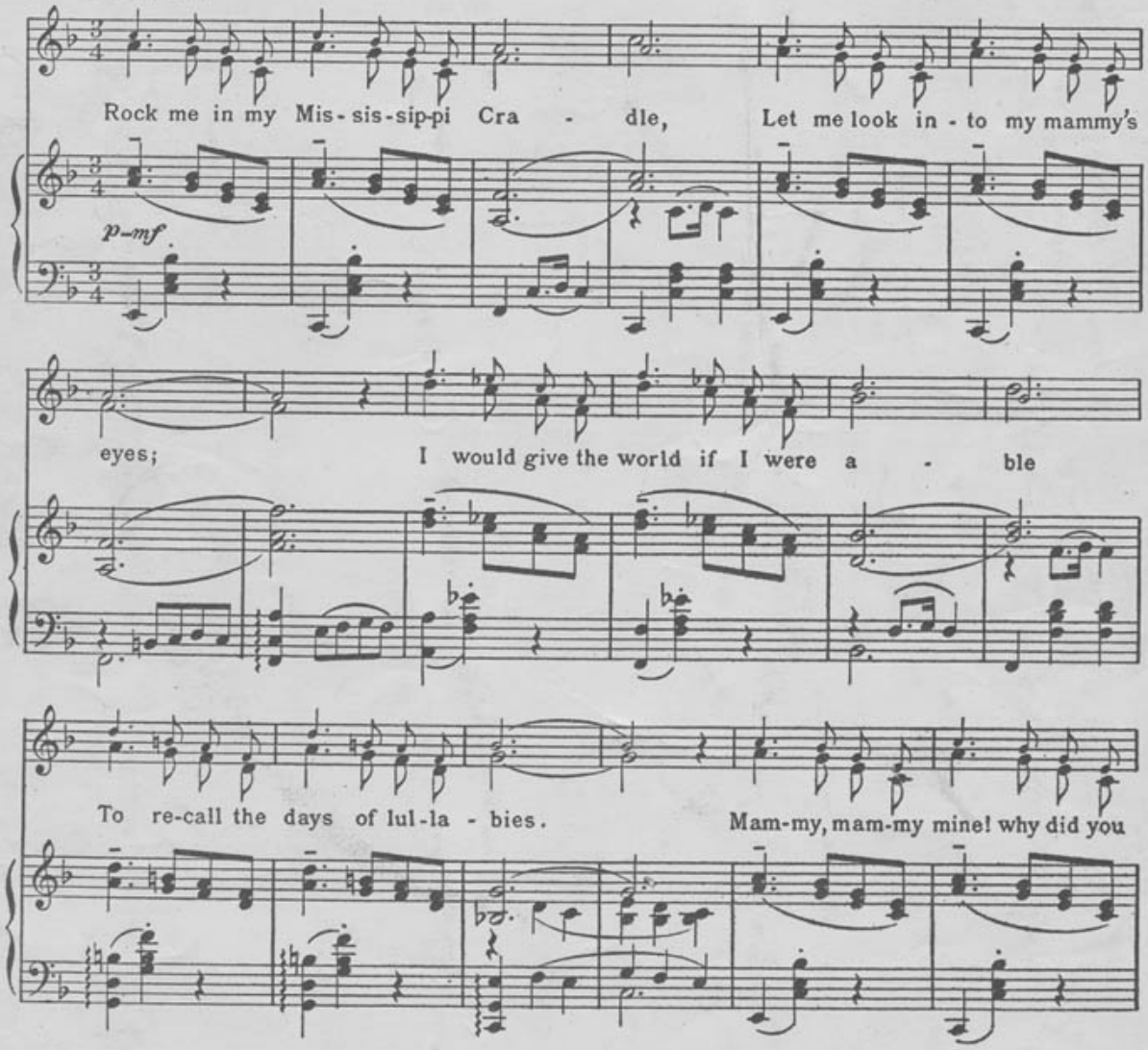


GET IT FROM YOUR MUSIC DEALER. PRICE 40c PER COPY. IF FOR ANY REASON HE WON'T SUPPLY YOU MAIL AMOUNT STATED DIRECT TO THE PUBLISHER

**FORSTER MUSIC PUBLISHER, Inc., 235 South Wabash Avenue, CHICAGO, ILL.**

SEND 3c STAMP FOR BEAUTIFUL ILLUSTRATED T[illegible]

Chas. L. Johnson Fox Tro[illegible]