

2^{me} Quatuor à Cordes

DARIUS MILHAUD

1914-1915

1^{er} Mouvt: Modérément animé.

2^{me} Mouvt: Très animé.

ALTO

I

1^{er} Mouvt. ♩ = 84

[A]

Pressez

2^e Mouvt. ♩ = 132

Ral. - - - - - Mouvt

D

mf *f* *augmentez*

mf *ff* *sec.* *f* *brutal ff*

Elargissez - - - - - 1^{er} Mouvt ♩ = 84

sonore

Pressez 2^e Mouvt ♩ = 132

f *mf*

E *p* *pp*

Rit. *Mouvt*

p(en dehors)

mp *p*

F *trb* *mp*

en dehors

pp(très souple) *sf en dehors*

G *pp* *en dehors*

pp *p*

2 Moins animé

f *p* *f* *p* *mf*

H *pp* *pp* *mf*

Cédez

Ral. **4** Lent large ♩ = 80

p

Flus lent

II

Très lent $\text{♩} = 72$ 

Cédez un peu Mouvt

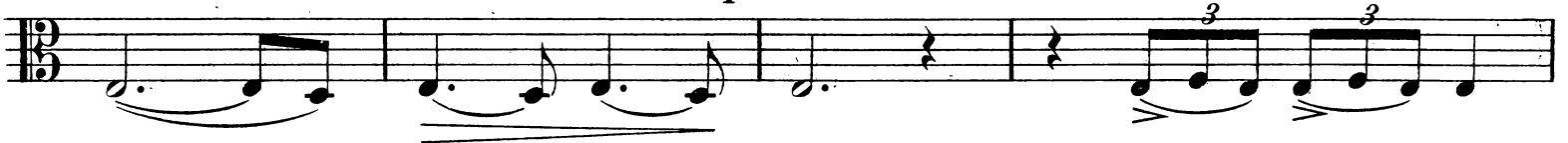

A

Animez un peu

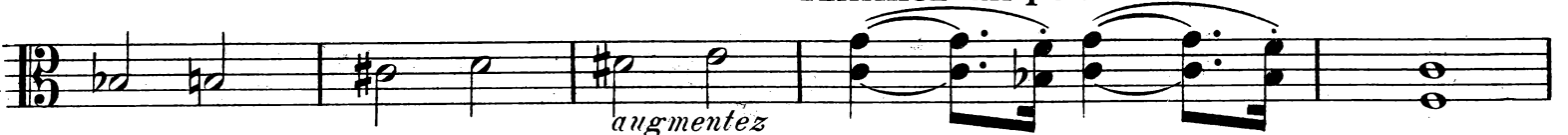

B

Mouvt du début

C

Cédez Mouvt

D

mf *augmentez* *f*

mp **Moins lent** **3** *mp*

E

f

Animez *ff*

F

ff **éclatant**

Ral.. *p*

Mouv^t du début

pp

III

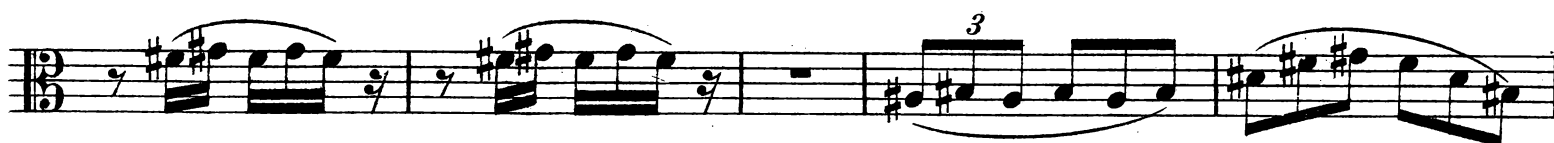
Très vif $\text{♩} = 176$ 

tr

C

pp

f

pp

D

p

f

pizz.

archet

p

mp

tr

E

tr

pizz.

p

pp

2

archet

mp

F

f

3

mf

G

H

ff

pizz.

mf *mp* *p* *pp*

archet

I

Cédez Mouvt

p

en dehors

J

f *mp*

K

ff *tr* *mp*

Ral. **L** *p* *pp* *Moins animé*

Ralentissez encore

Mouvt du début *mp très décidé*

IV

1^{er} Mouvt : Souple et sans hâte.2^{me} Mouvt : Assez animé et gracieux.1^{er} Mouvt ♩ = 66

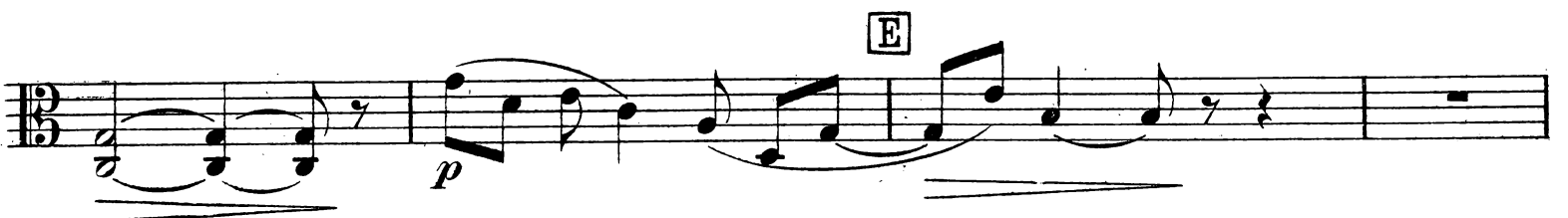

p
pp
mp *ff*
Retenu
tr *pp* *f* *ppp*
Très ral.
1^{er} Mouvt ♩ = 66
G *pizz.* *p*
archet *Ral.* *H* *Plus lent* *Ral.* *p*
2^e Mouvt ♩ = 160
p très doux
pp
Cédez un peu Mouvt *Sans ralentir* *p* *ppp*

V

Très rythmé $\text{♩} = 92$

f

tr

A

tr

ff

E Mouvt

f

tr

C

Elargissez

13

tr#

p

D

p très égal

E

en dehors

F

f

mp

p

G

5

pp

3

pp

D. & F. 9538.

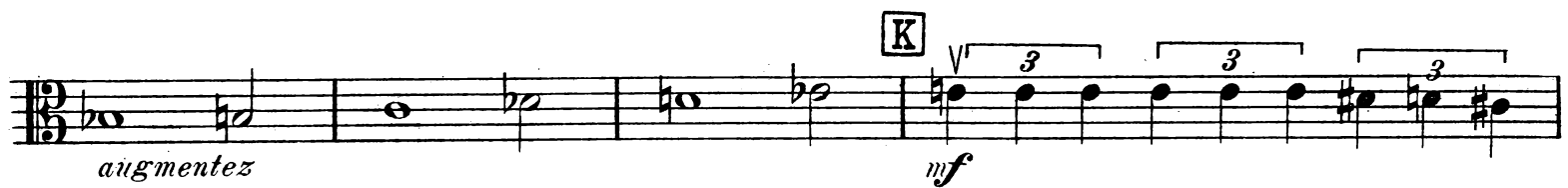
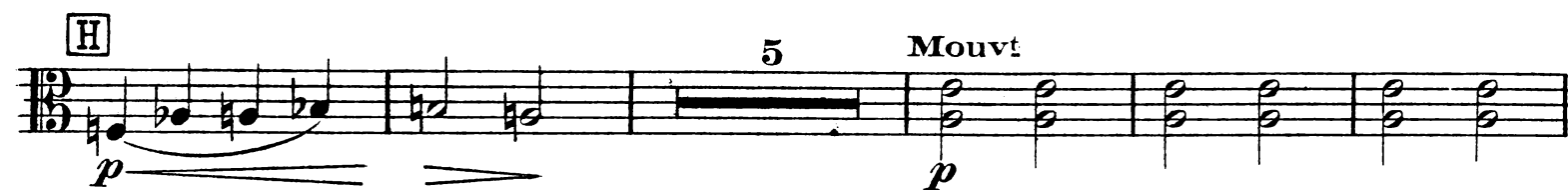

Mouvt

ff strident

L **f**

ff **f**

M pizz. **Cédez** **p**

Au Mouvt **archet** **p expressif**

pp

très doux

6