H. A. Beilstein

The Dixie Volunteers.

One Step.

Piano.

Edgar Leslie and
Harry Ruby
arr. by Wm Schulz.

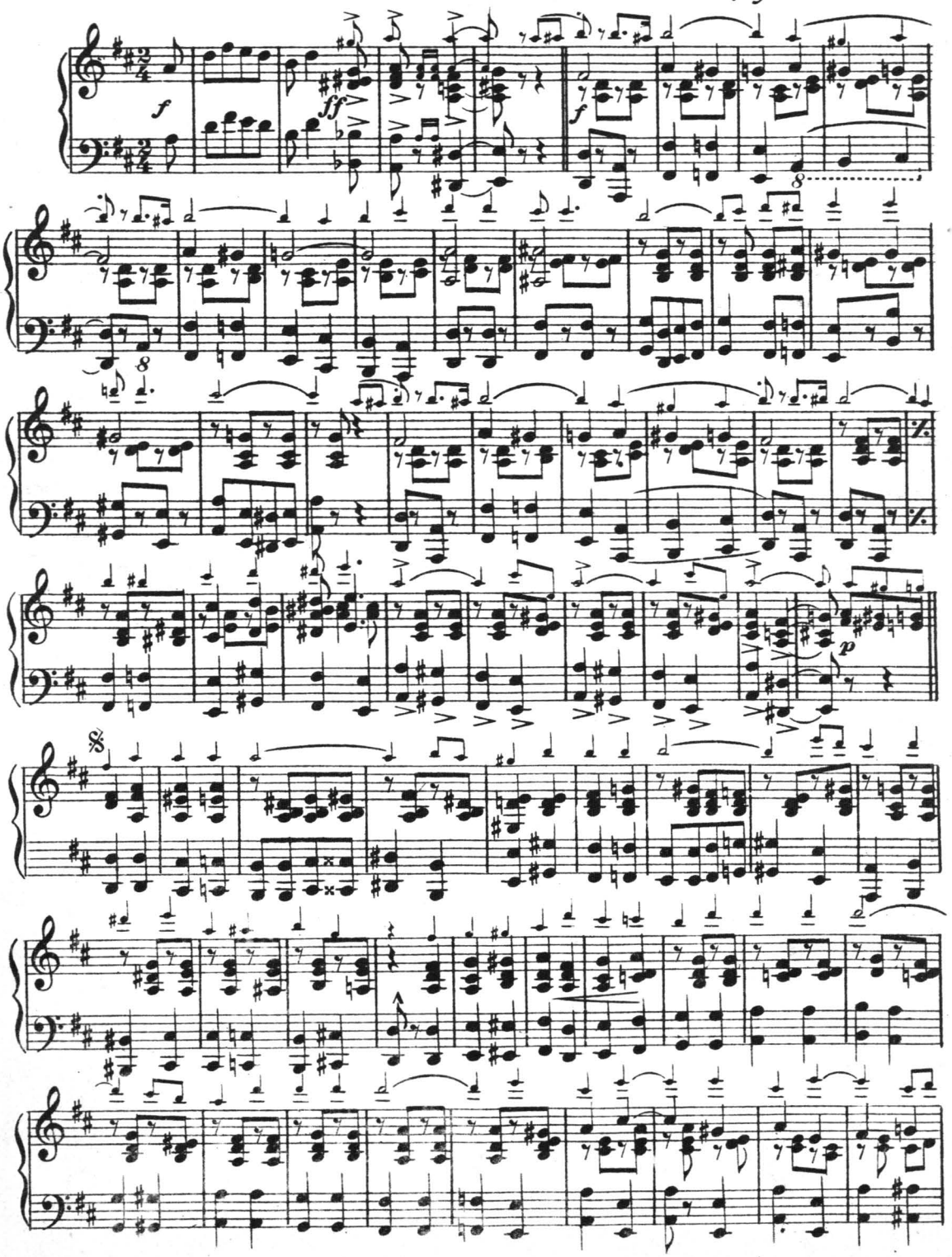

Copyright MCMXVII by Waterson, Berlin & Snyder Co. Strand Theatre Bldg. N.Y.

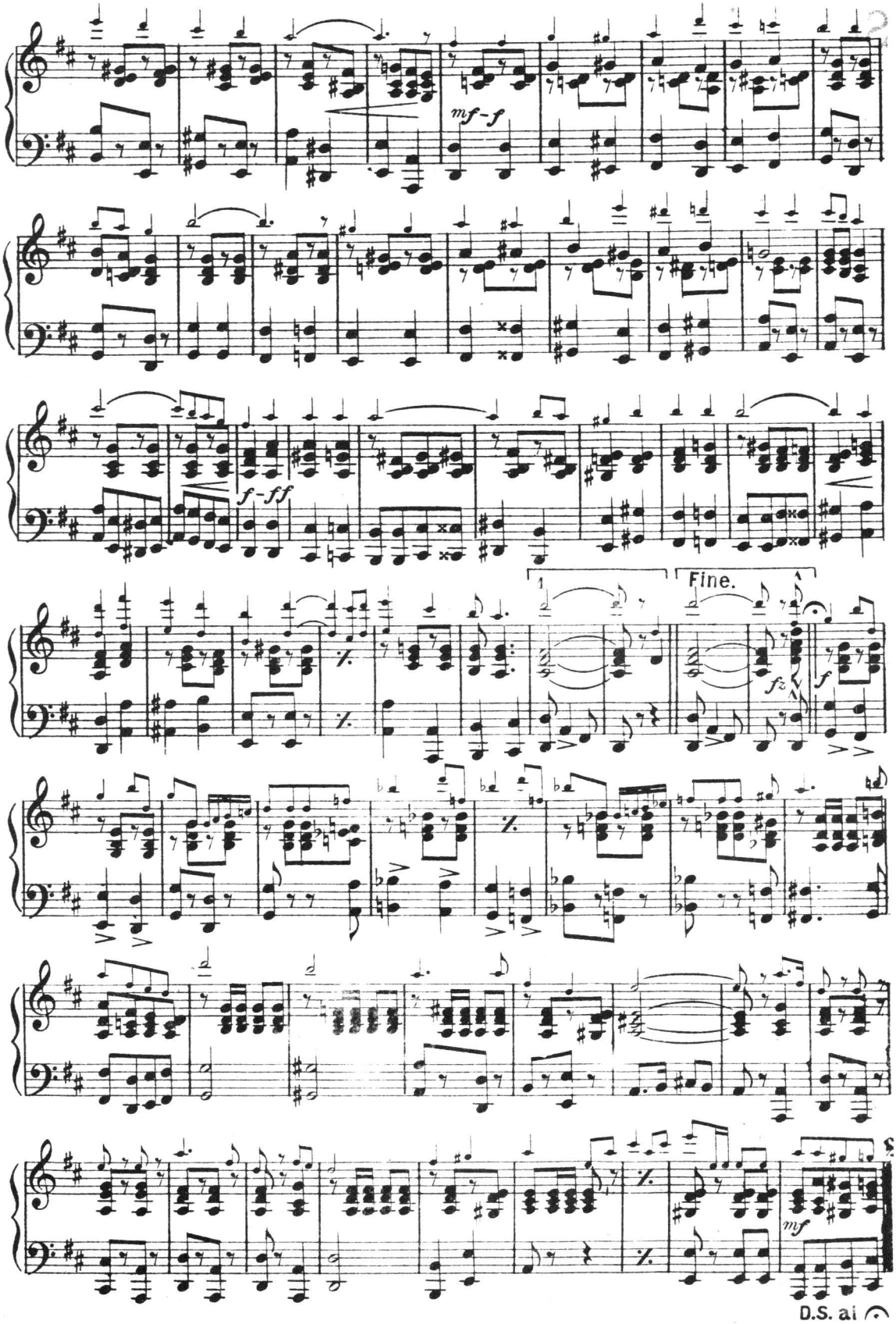
mf-f
f-ff
1
Fine.
fz
f
mf
D.S. al

H. A. Beilstein

The Dixie Volunteers.

One Step.

Edgar Leslie and Harry Ruby.
arr. by Wm Schulz.

Flute.

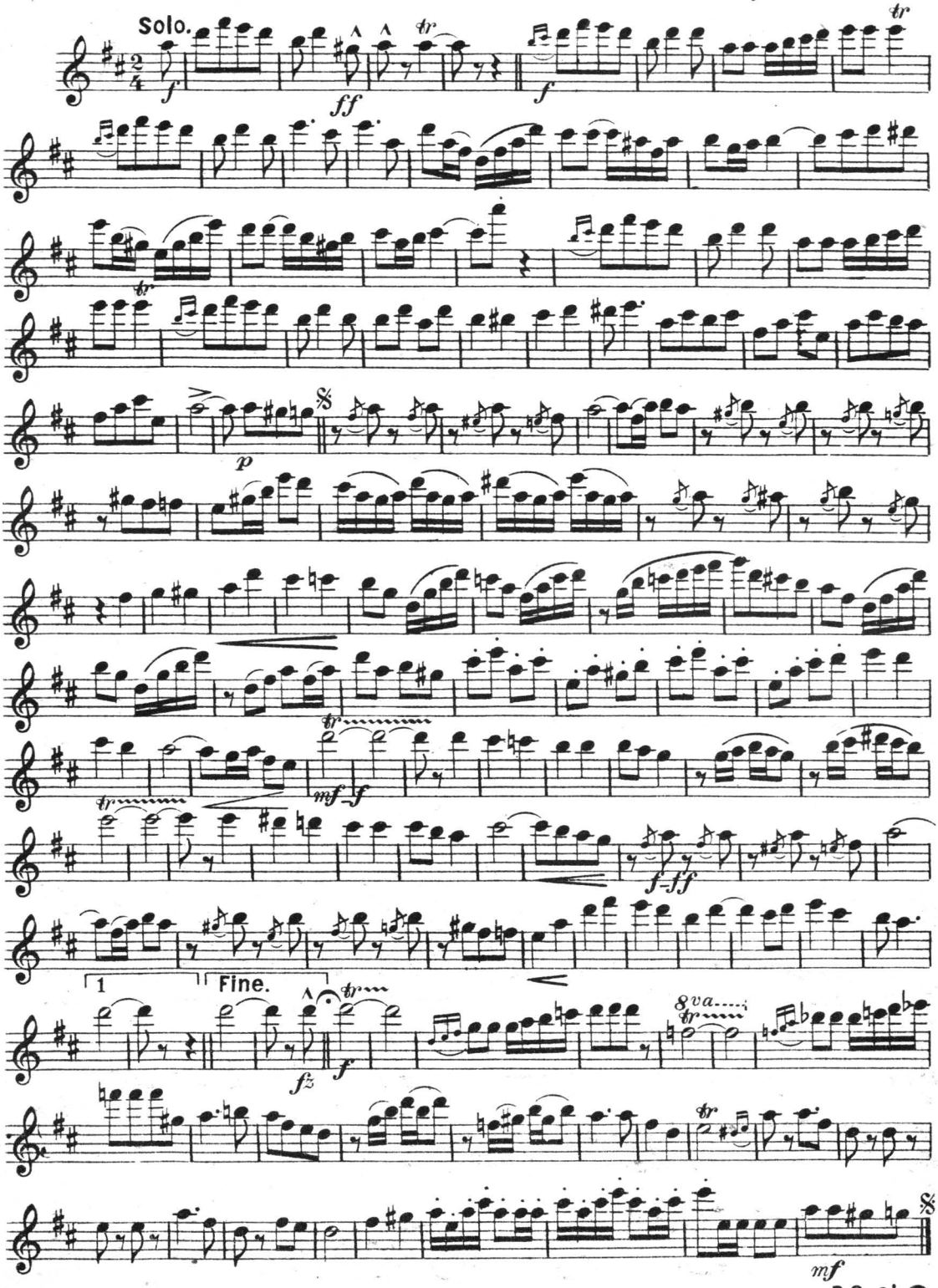

Waterson, Berlin & Snyder Co. Strand Theatre Bldg. N.Y.

The Dixie Volunteers.

One Step.

1st Clarinet in A.

Edgar Leslie and
Harry Ruby.
arr. by Wm Schulz.

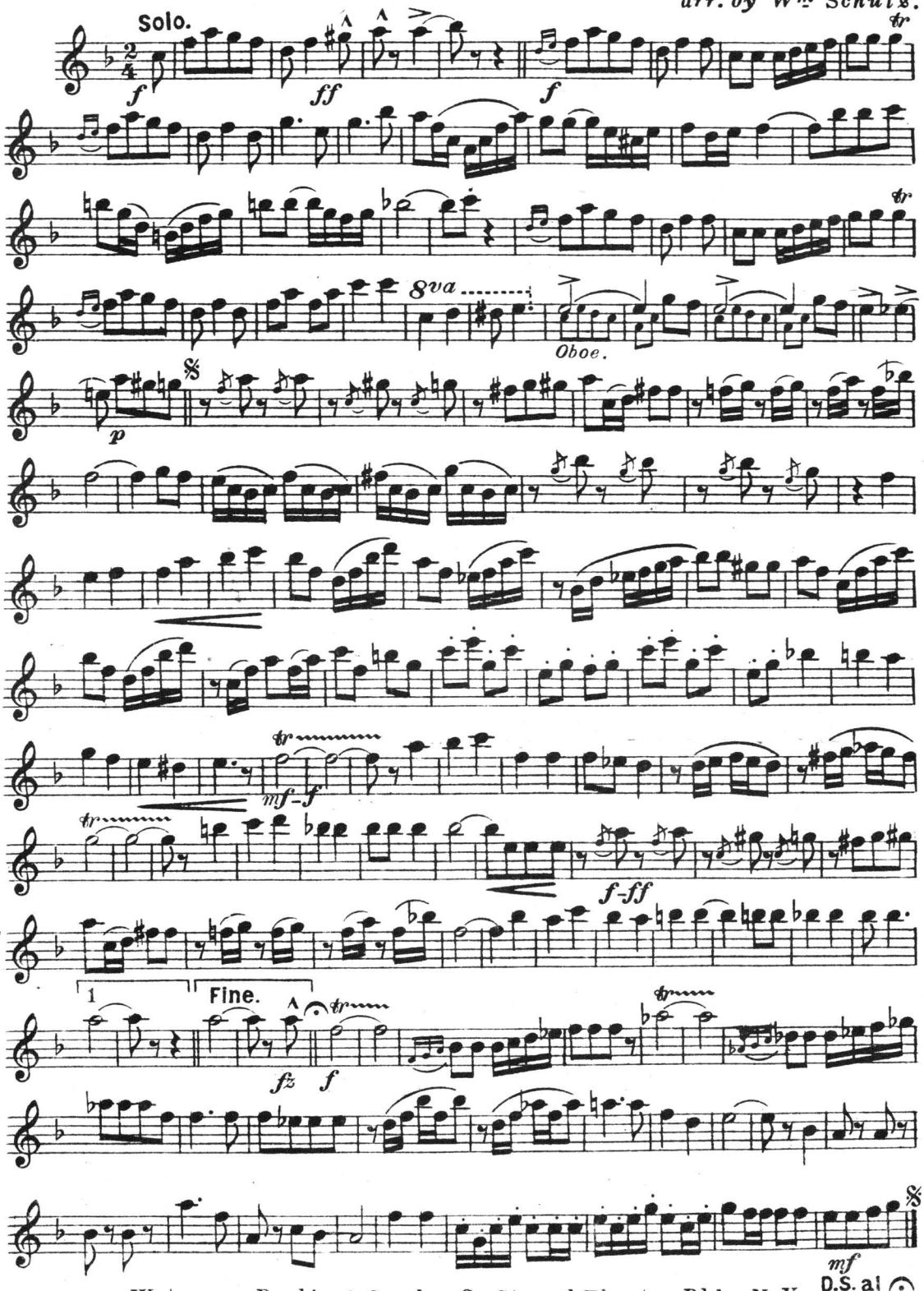

Waterson Berlin & Snyder Co. Strand Theatre Bldg. N.Y.

H. G. Beibstein

The Dixie Volunteers.

Eb Alto Saxophone.

One Step.

Edgar Leslie and Harry Ruby
arr. by Wm Schuls.

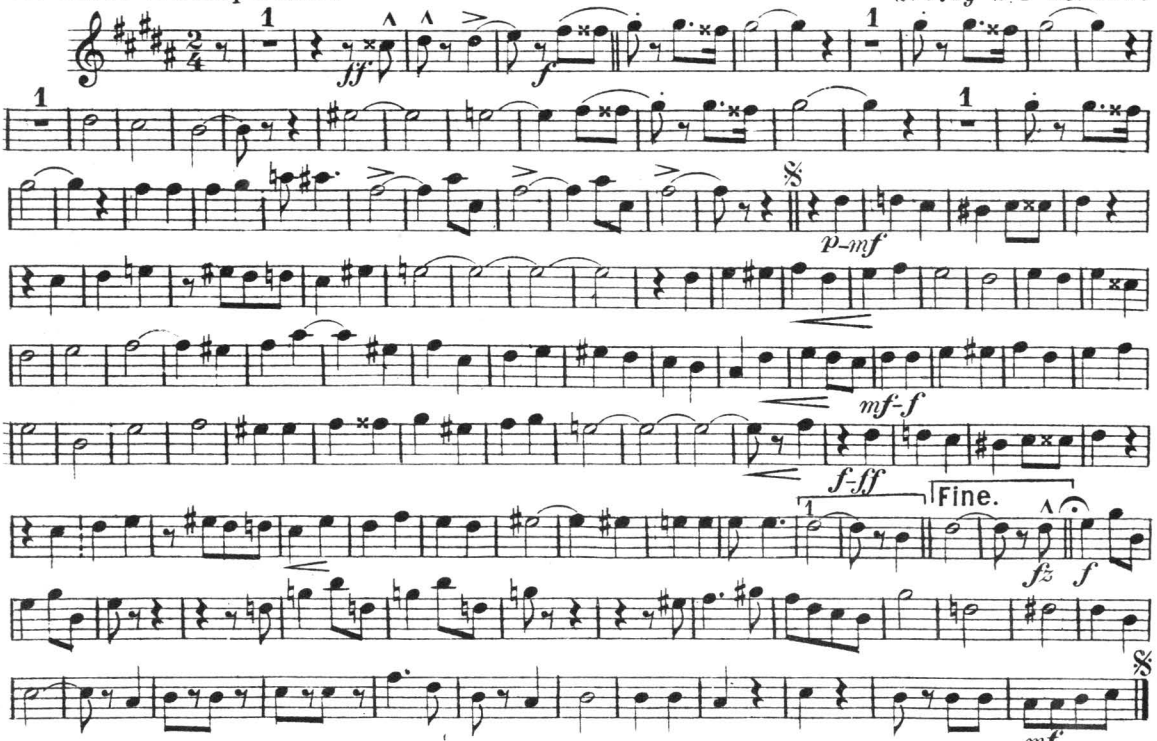

Waterson, Berlin & Snyder Co. Strand Theatre Bldg. N.Y.

The Dixie Volunteers.

Bb Tenor Saxophone.

One Step.

Edgar Leslie and Harry Ruby
arr. by Wm Schuls.

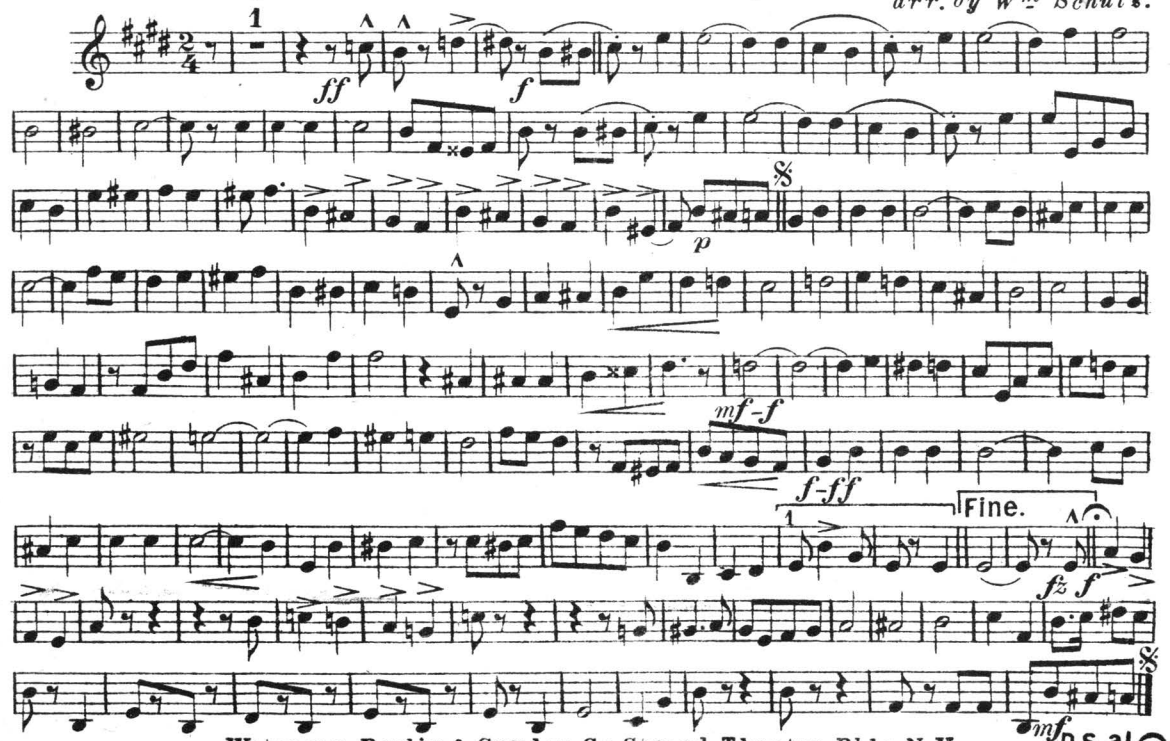

Waterson, Berlin & Snyder Co. Strand Theatre Bldg. N.Y.

H. A. Beibstein

The Dixie Volunteers.

One Step.

1st Cornet in A.

Edgar Leslie and
Harry Ruby.
arr. by Wm Schulz.

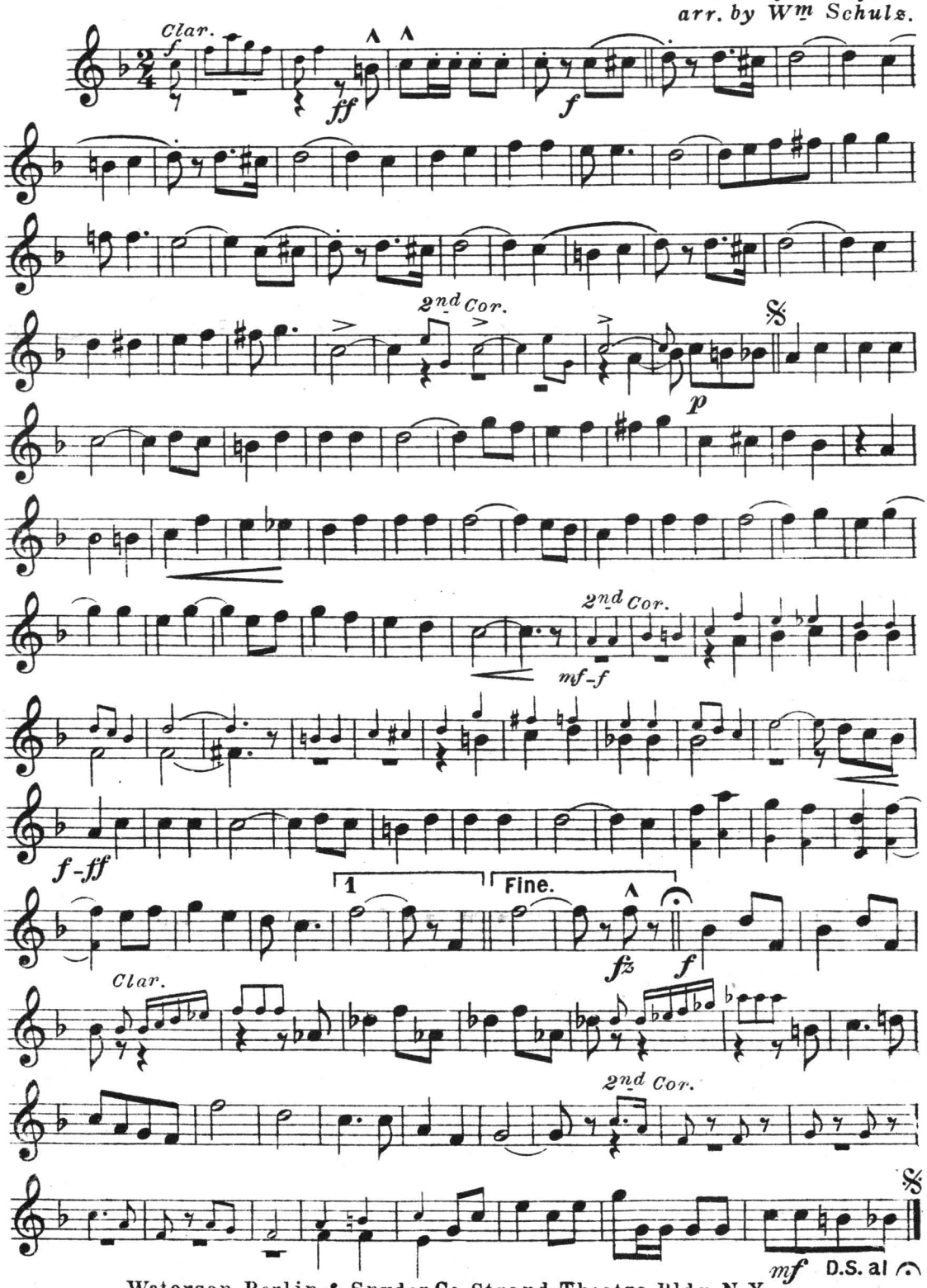

Waterson, Berlin & Snyder Co. Strand Theatre Bldg. N.Y.

The Dixie Volunteers.

One Step.

2nd Cornet in A.

Edgar Leslie and
Harry Ruby.
arr. by Wm Schulz.

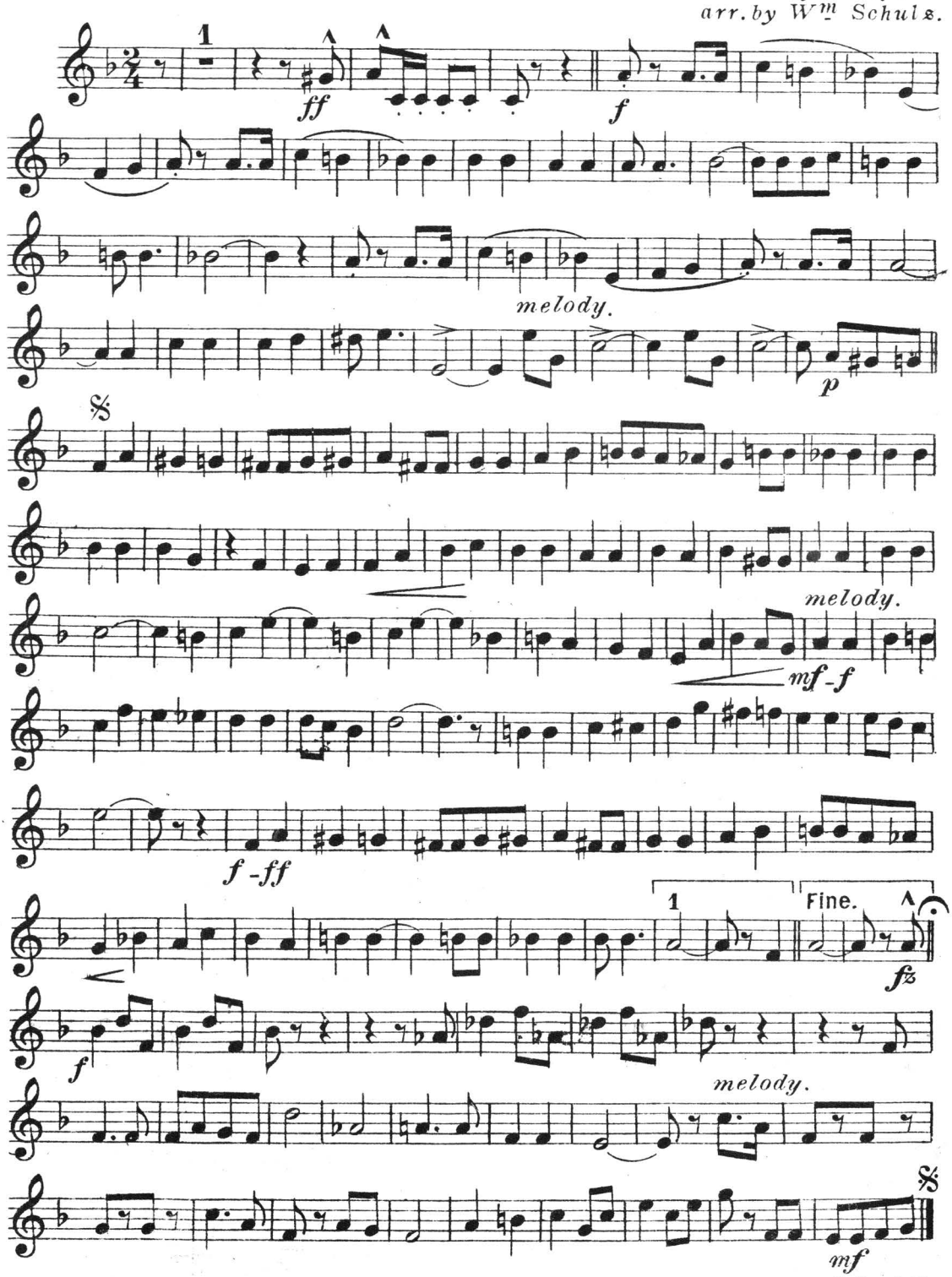

Waterson, Berlin & Snyder Co. Strand Theatre Bldg. N.Y.

H. A. Beilstein

The Dixie Volunteers.

One Step.

Trombone.

Edgar Leslie and
Harry Ruby.
arr. by Wm. Schuls.

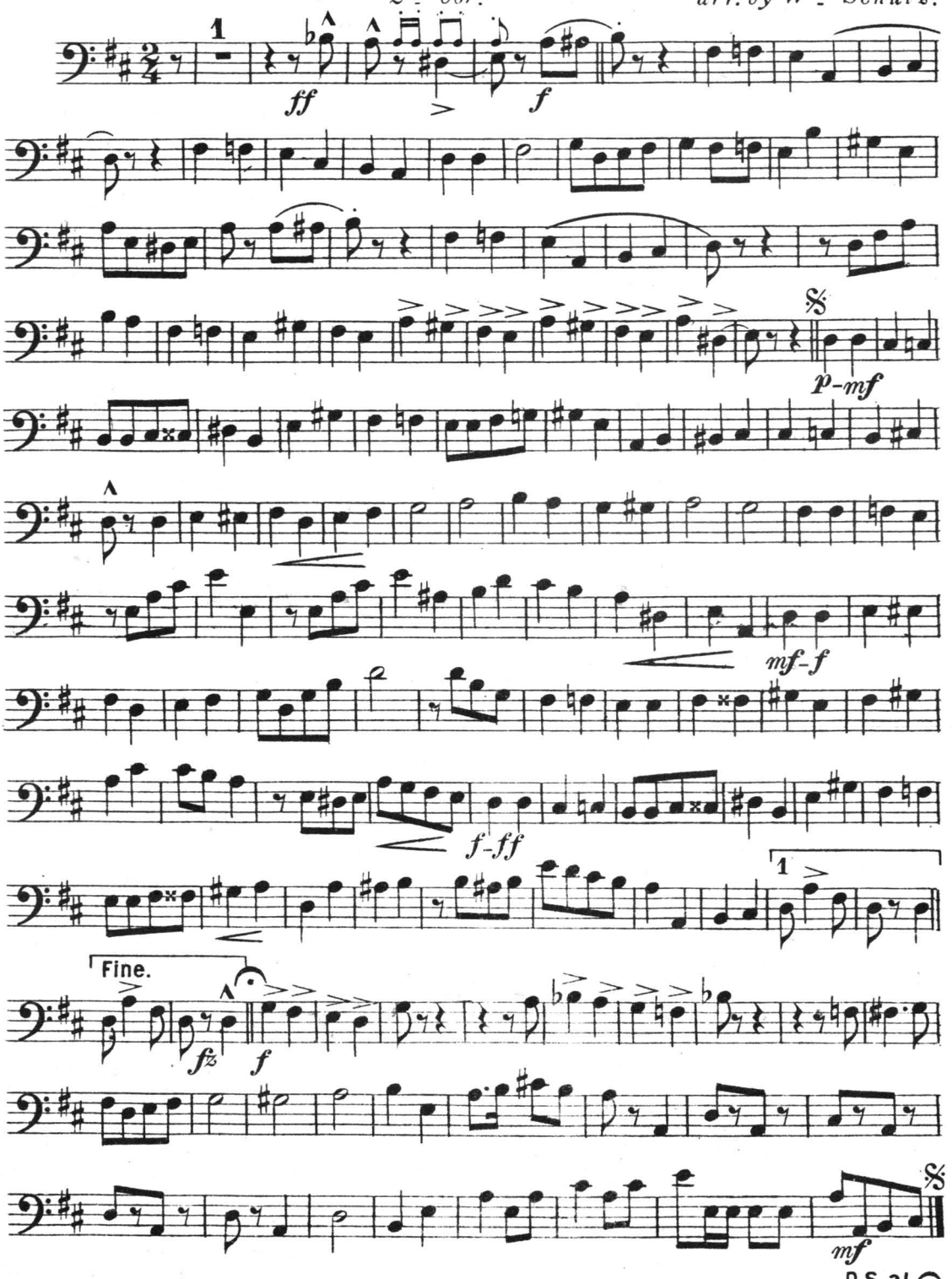

Waterson, Berlin & Snyder Co. Strand Theatre Bldg. N. Y.

The Dixie Volunteers.

One Step.

Edgar Leslie and
Harry Ruby.
arr. by Wm Schuls.

Drums.

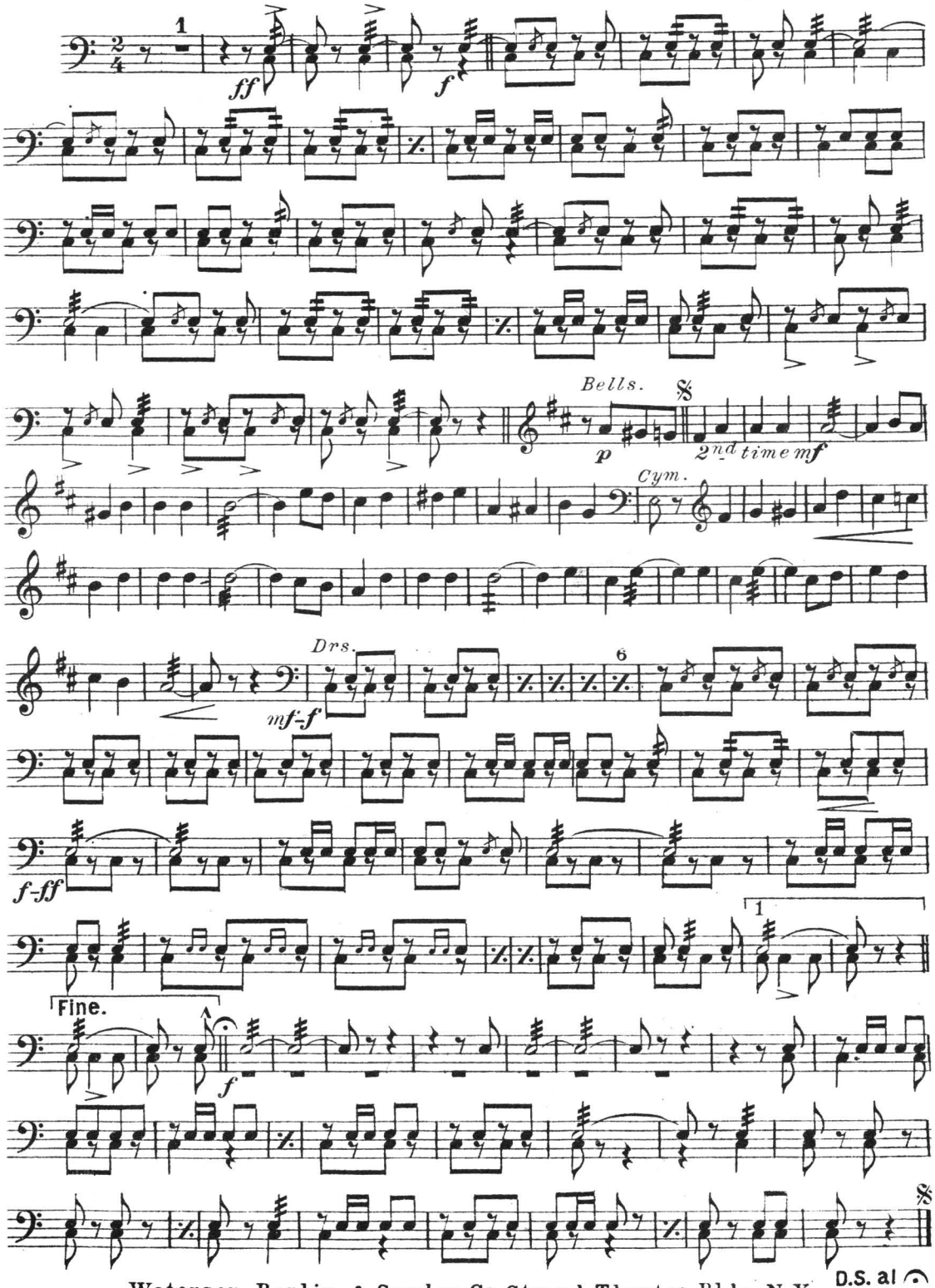

Waterson Berlin & Snyder Co. Strand Theatre Bldg. N.Y.

The Dixie Volunteers.

1st Violin.

One Step.

Edgar Leslie and
Harry Ruby.
arr. by Wm. Schuls.

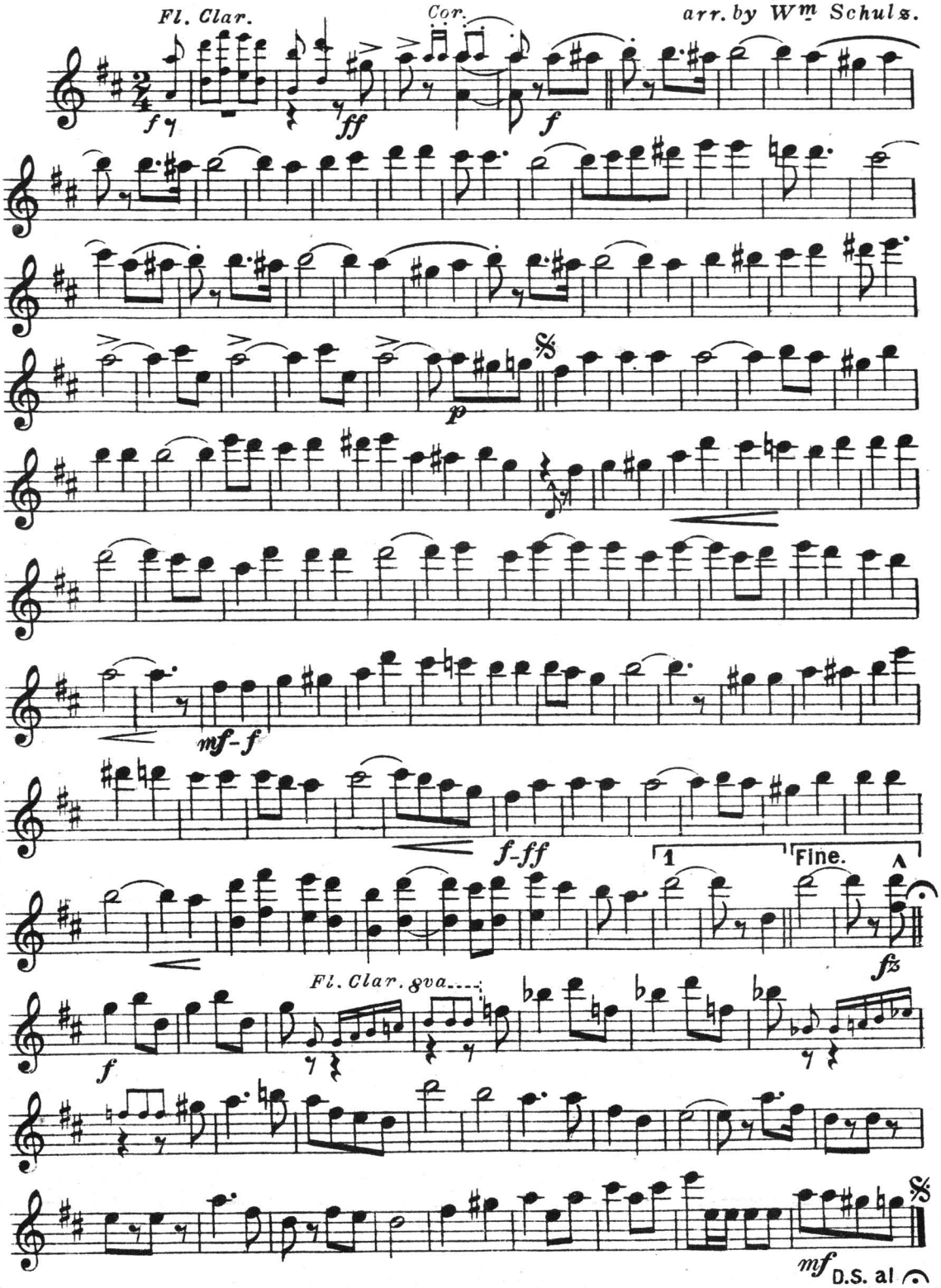

Copyright MCMXVII by Waterson, Berlin & Snyder Co. Strand Theatre Bldg. N.Y.

H. C. Beiblair

The Dixie Volunteers.

One Step.

2nd Violin.

Edgar Leslie and
Harry Ruby.
arr. by Wm Schulz.

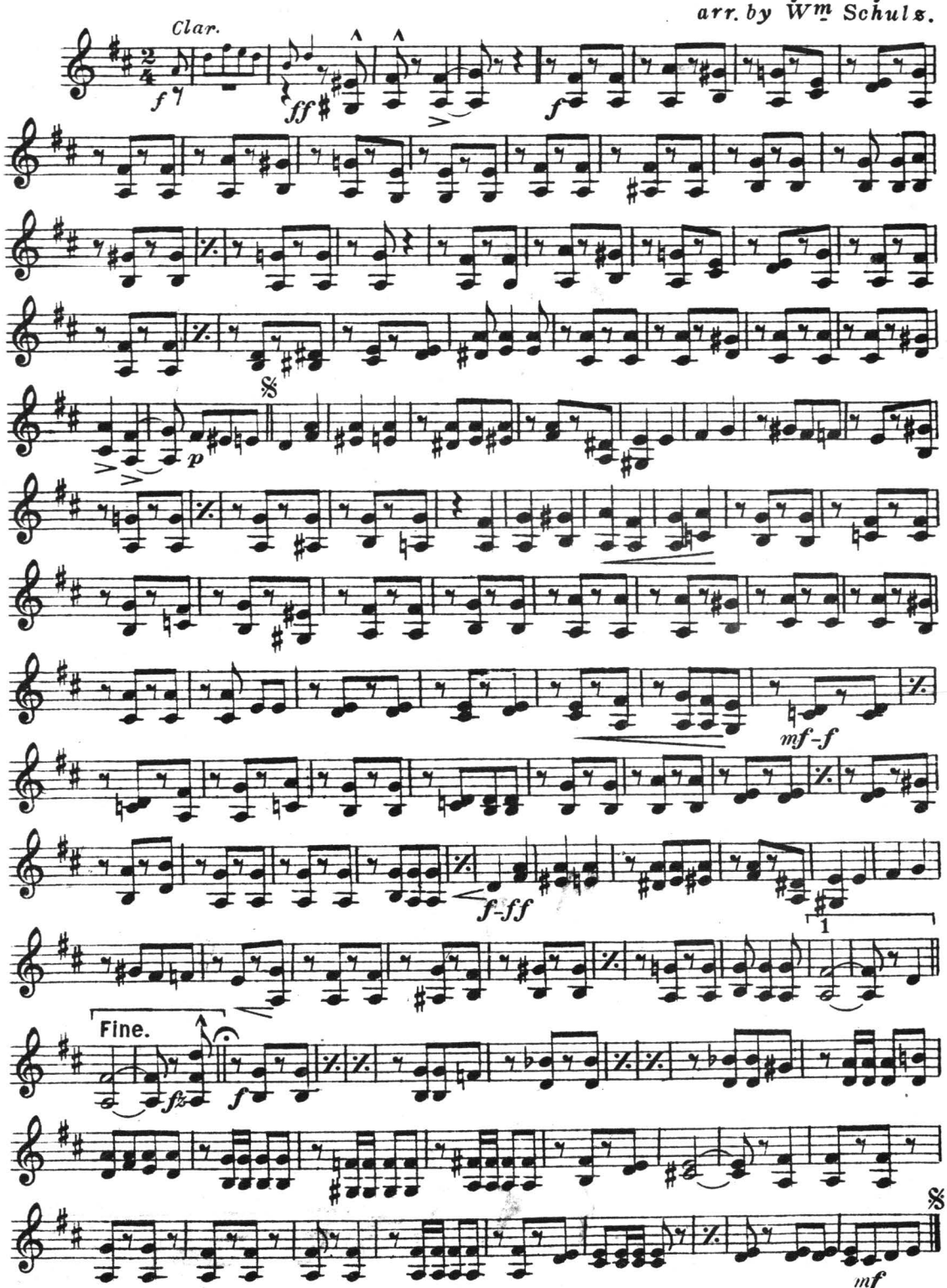

Waterson, Berlin & Snyder Co. Strand Theatre Bldg. N.Y.

H. A. Beibstein

The Dixie Volunteers.

One Step.

Viola.

Edgar Leslie and
Harry Ruby.
arr. by Wm Schuls.

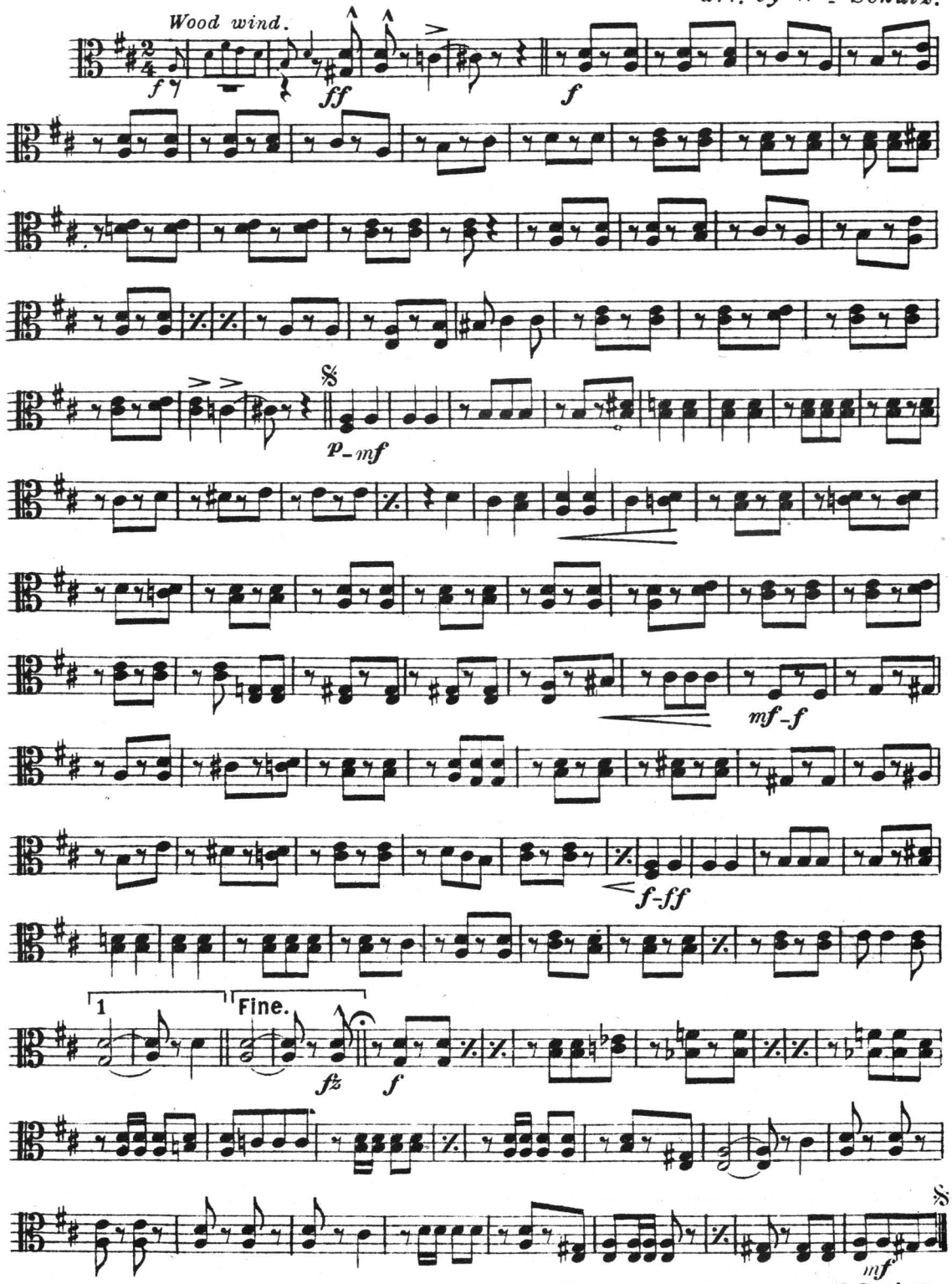

Waterson, Berlin & Snyder Co. Strand Theatre Bldg. N.Y.

The Dixie Volunteers.

One Step.

Cello.

Edgar Leslie and
Harry Ruby.
arr. by Wm Schulz.

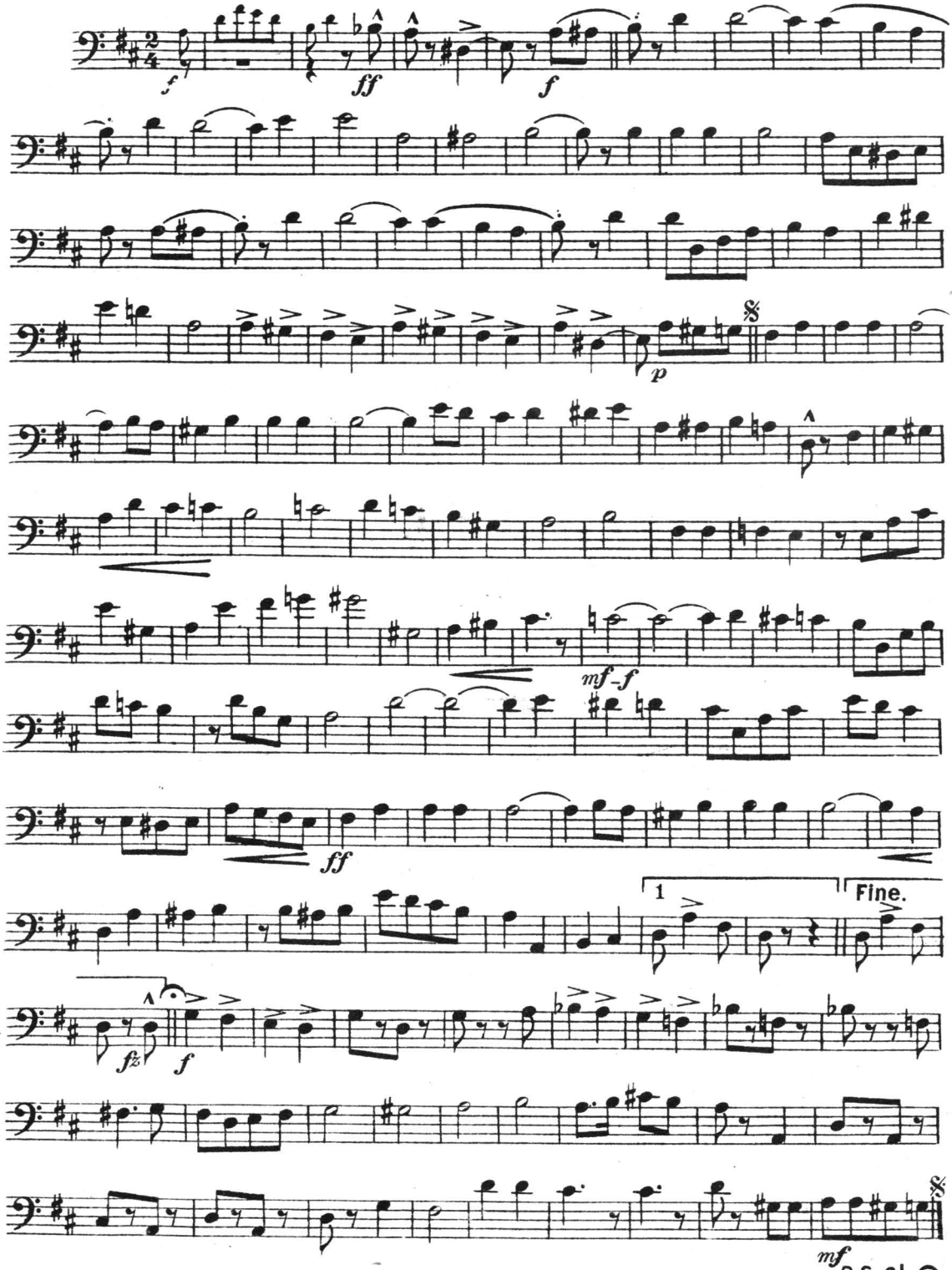

Waterson Berlin & Snyder Co. Strand Theatre Bldg. N.Y.

H. A. Beibstein

The Dixie Volunteers.

One Step.

Bass.

Edgar Leslie and
Harry Ruby.
arr. by Wm Schulz.

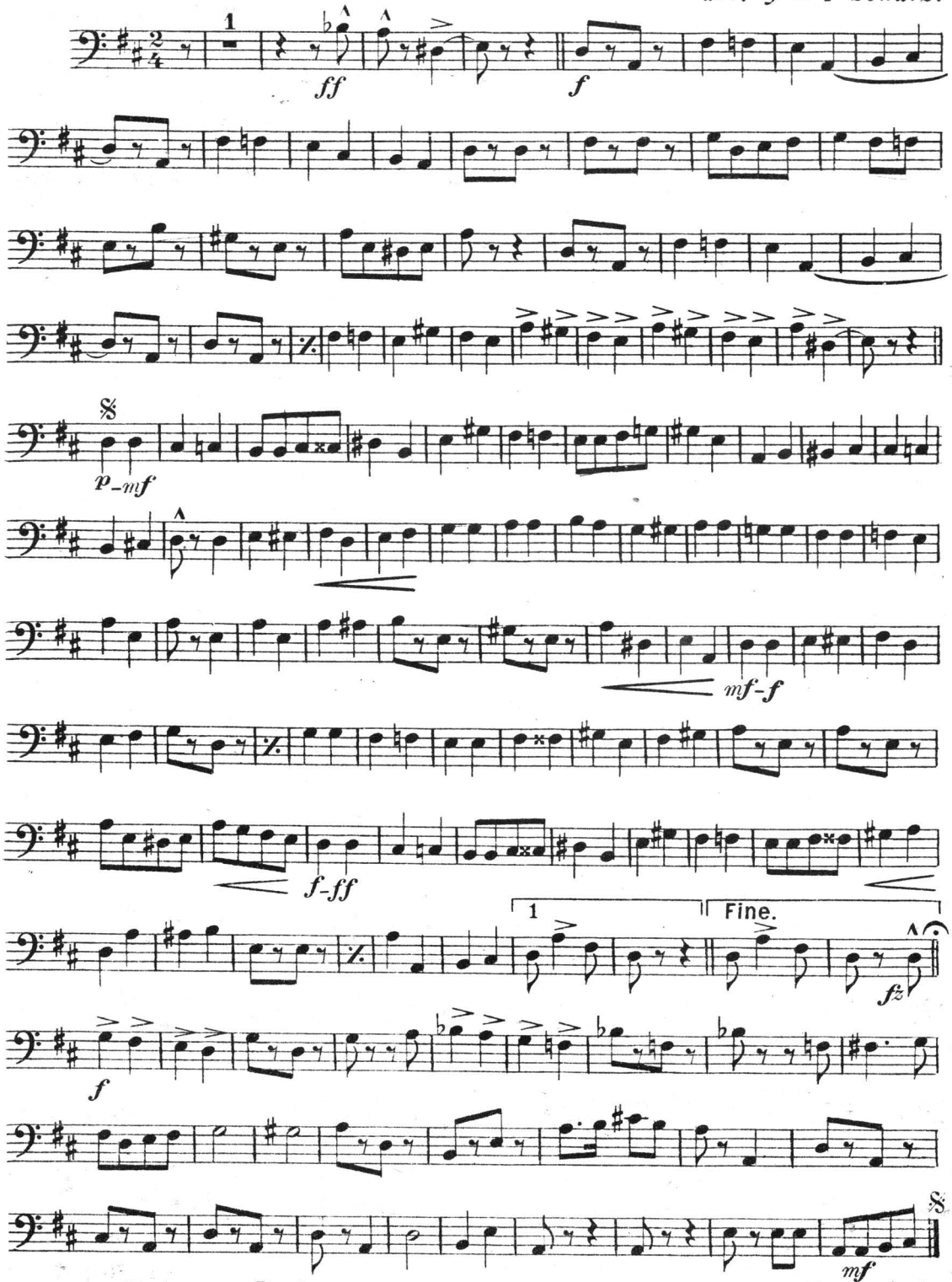

Waterson, Berlin & Snyder Co. Strand Theatre Bldg. N. Y.