Clarinet 1 in B♭

Der Abend

I. Pastorale

Wellesz/Johnson

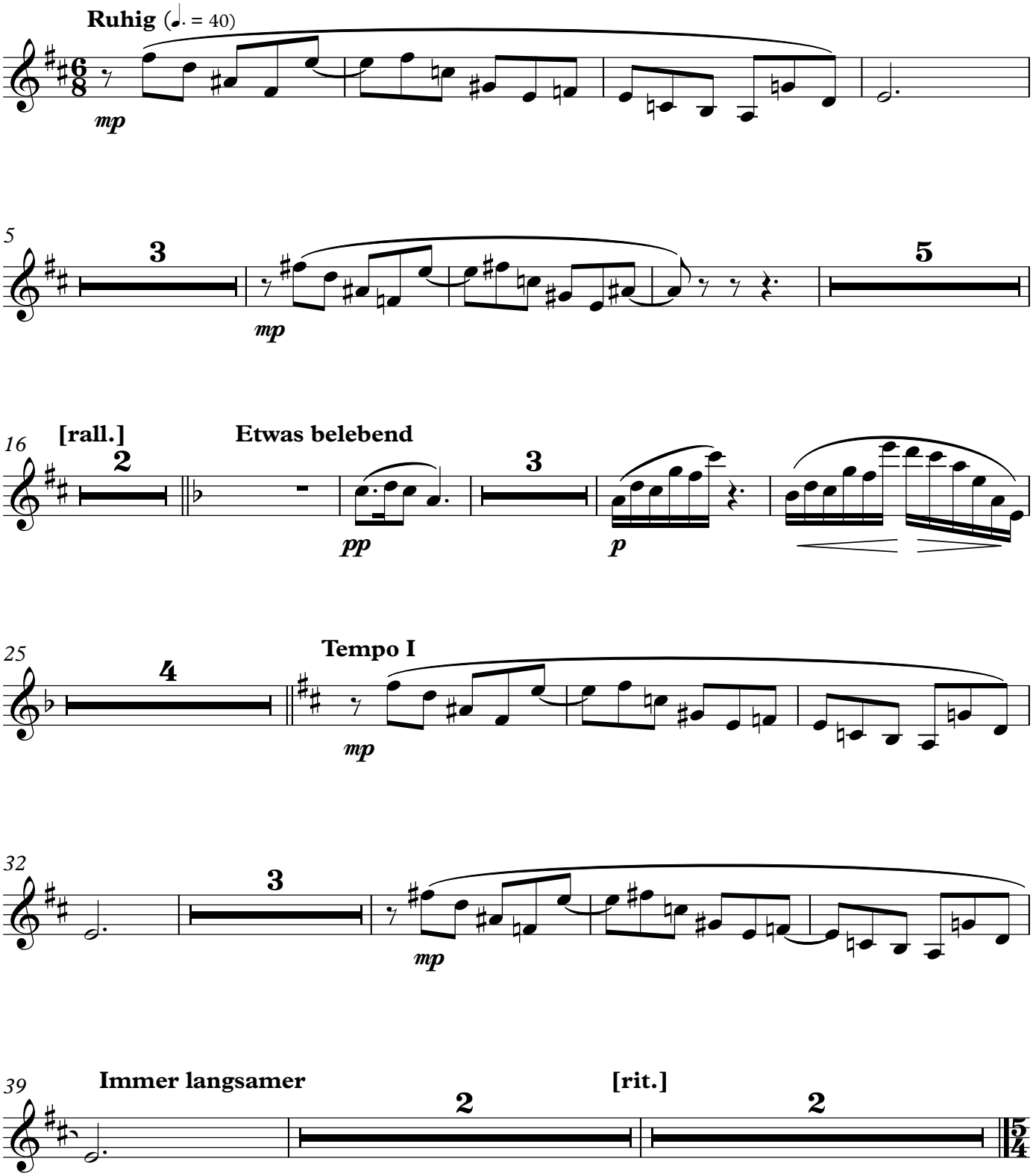

II. Angelus

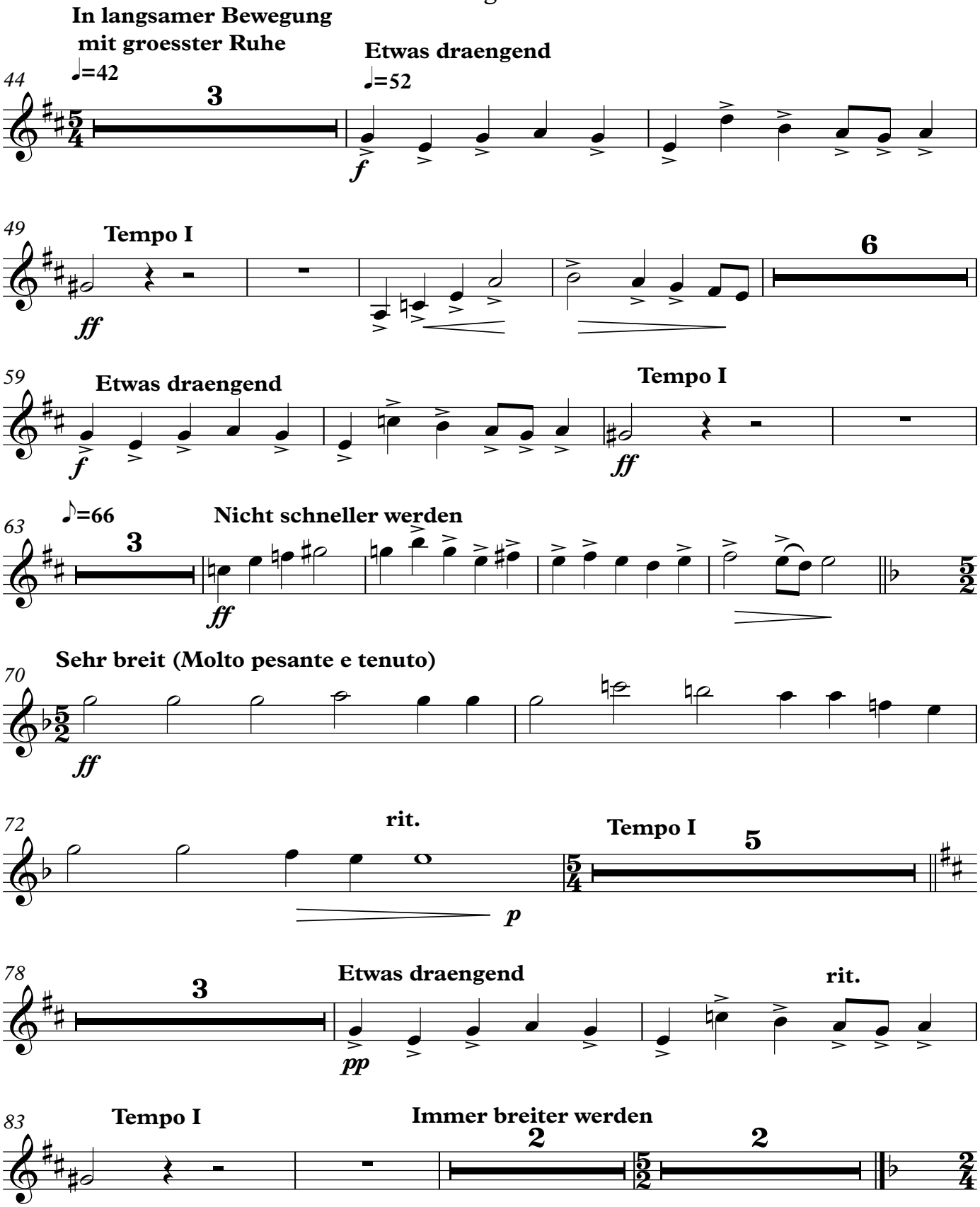
In langsamer Bewegung
mit groesster Ruhe
♩=42
Etwas draengend
♩=52
Tempo I
Etwas draengend
Tempo I
♪=66
Nicht schneller werden
Sehr breit (Molto pesante e tenuto)
rit.
Tempo I
Etwas draengend
rit.
Tempo I
Immer breiter werden

III. Daemmerstunde

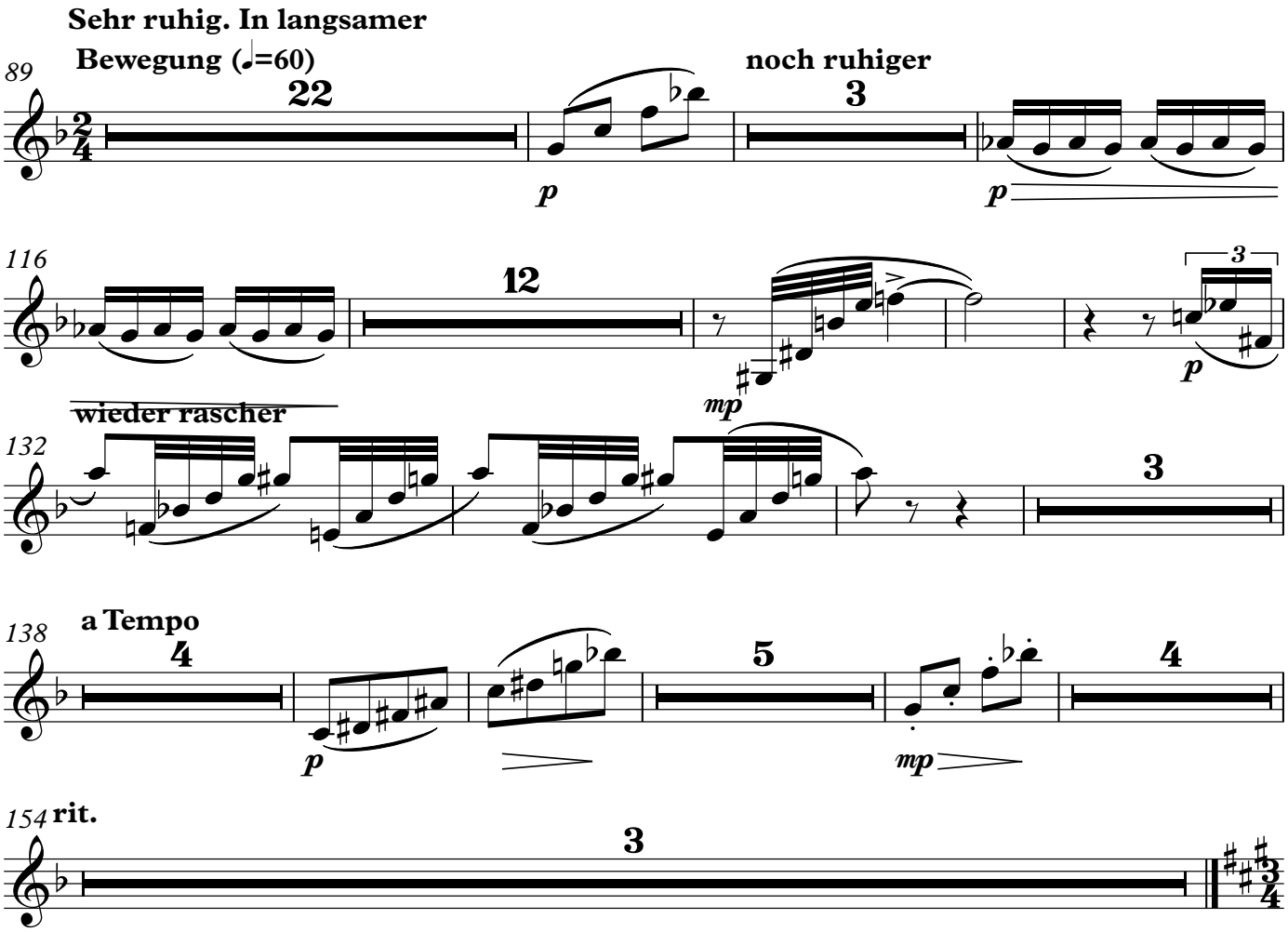

IV. Wind auf der Heide

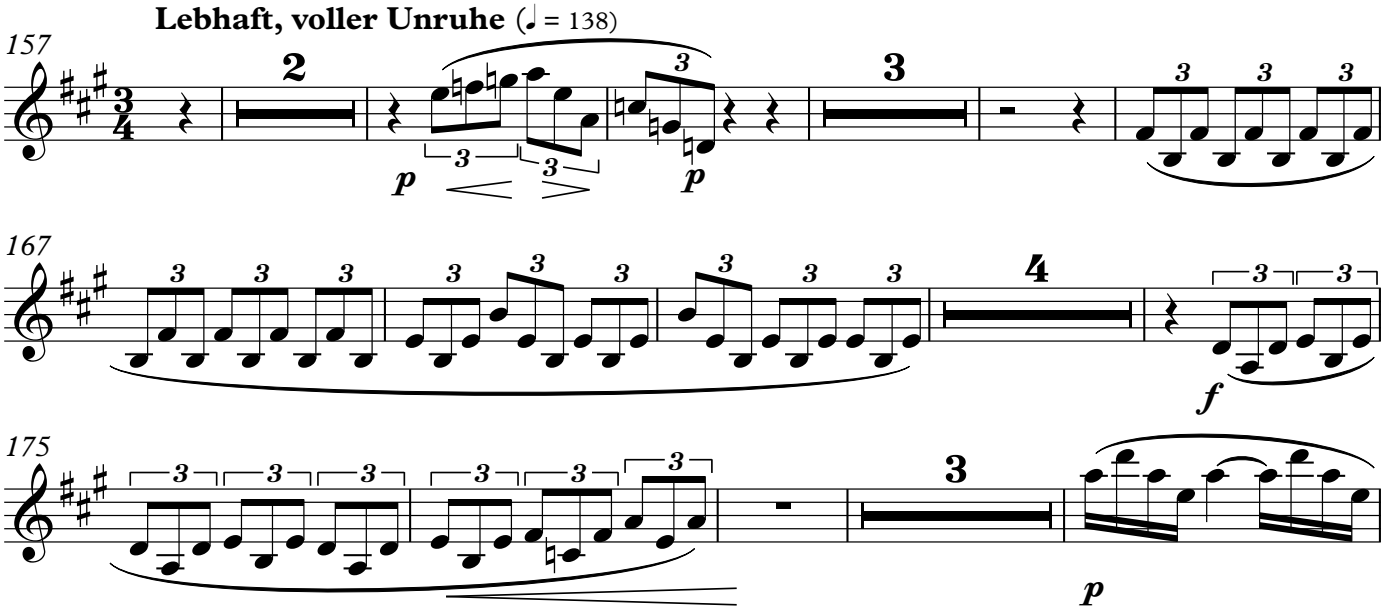

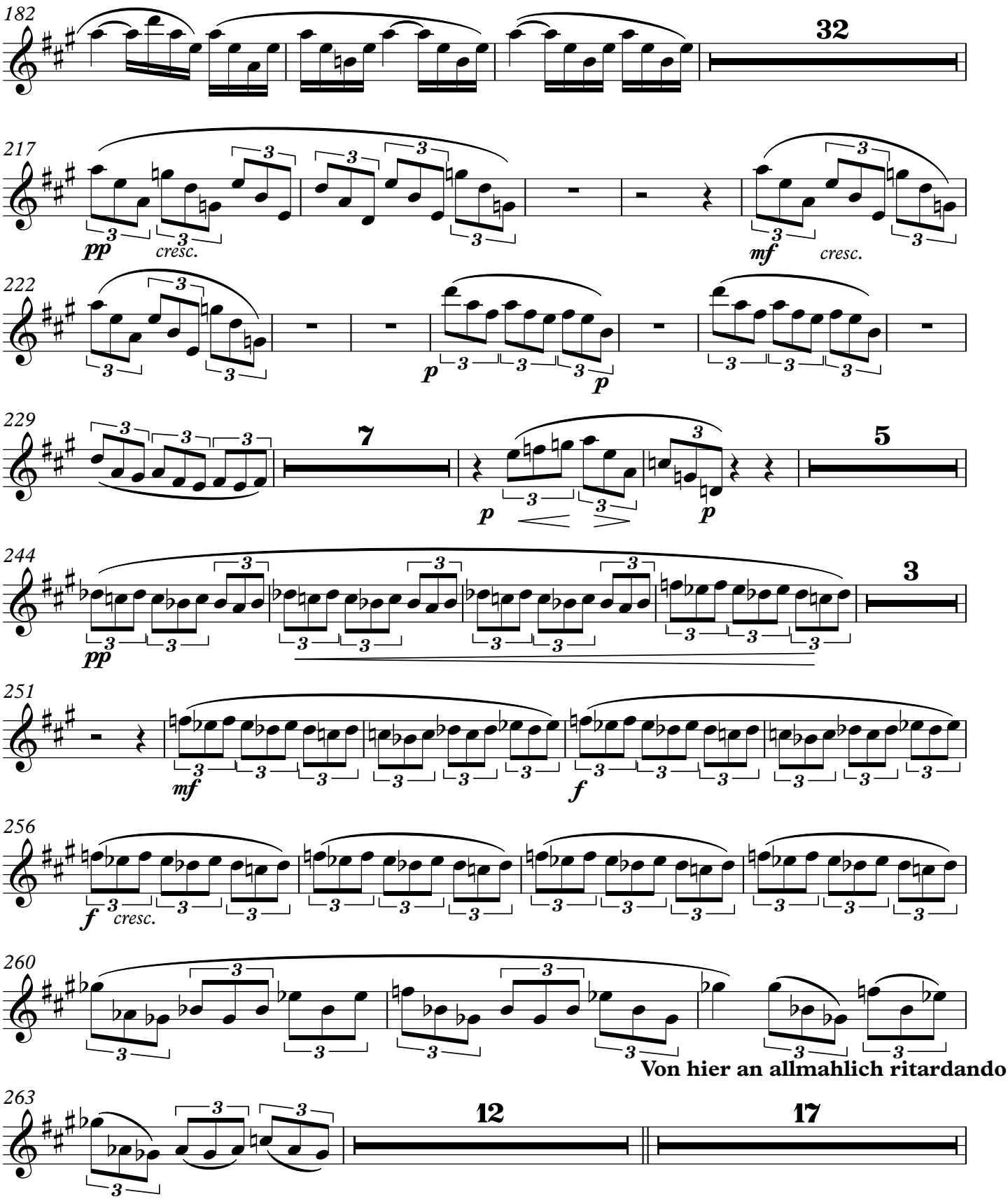
182
32
217
pp
cresc.
mf
cresc.
222
p
p
229
7
p
5
p
244
pp
3
251
mf
f
256
f
cresc.
260
Von hier an allmahlich ritardando
263
12
17

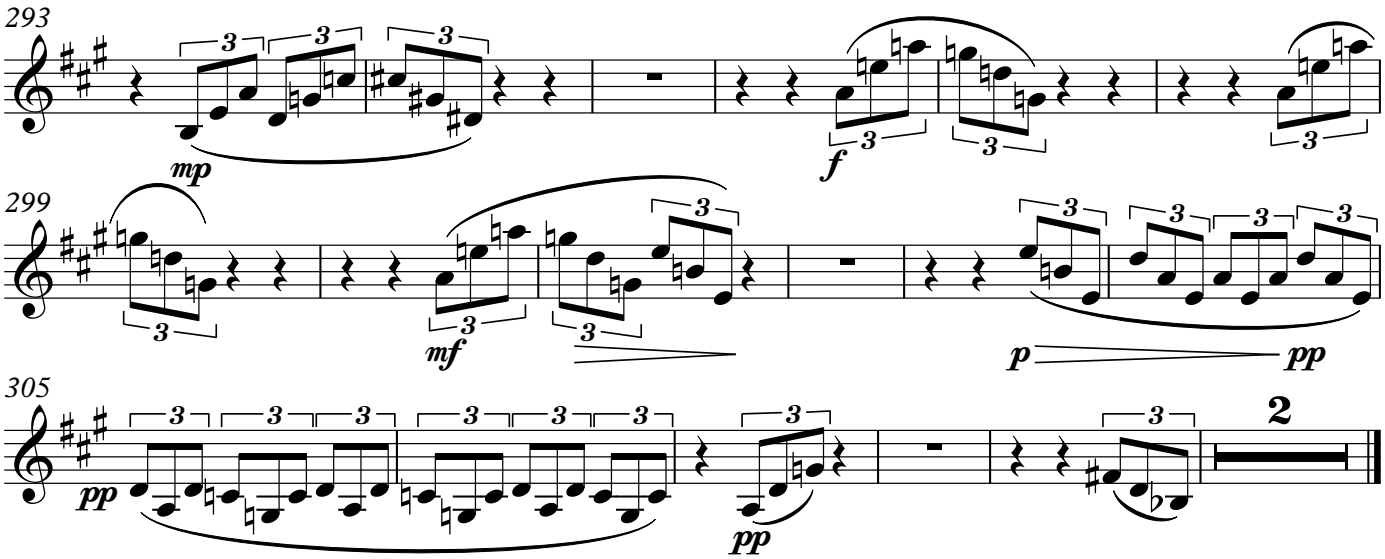
293
mp
f
299
mf
p
pp
305
pp
pp
2

Clarinet 2 in B♭

Der Abend

I. Pastorale

Wellesz/Johnson

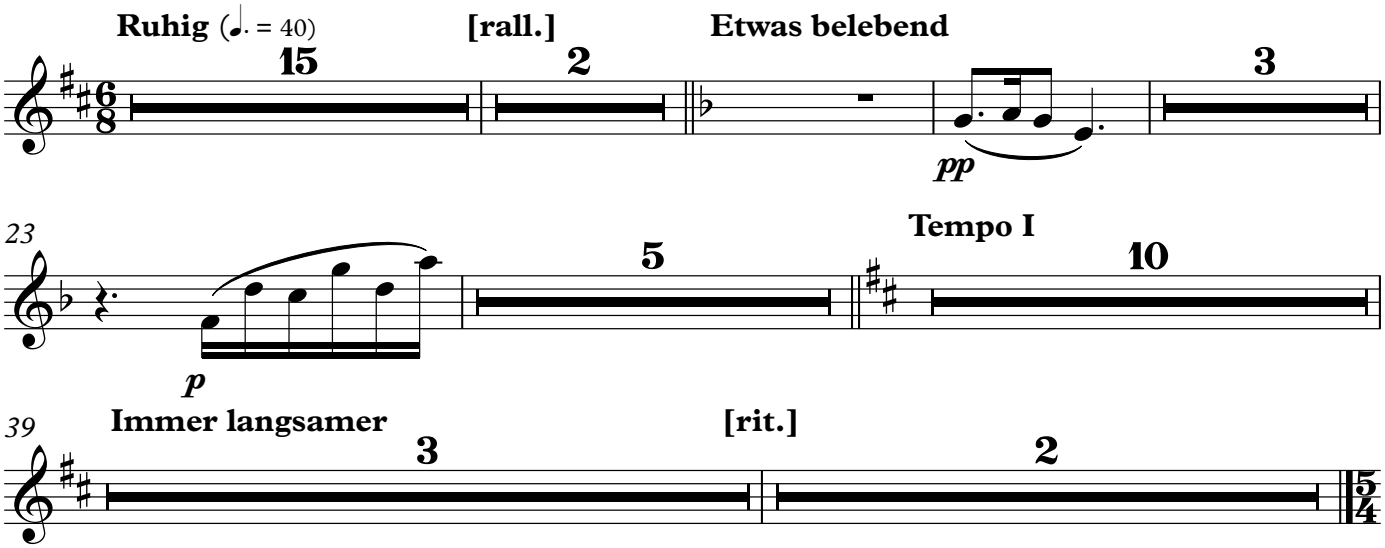

II. Angelus

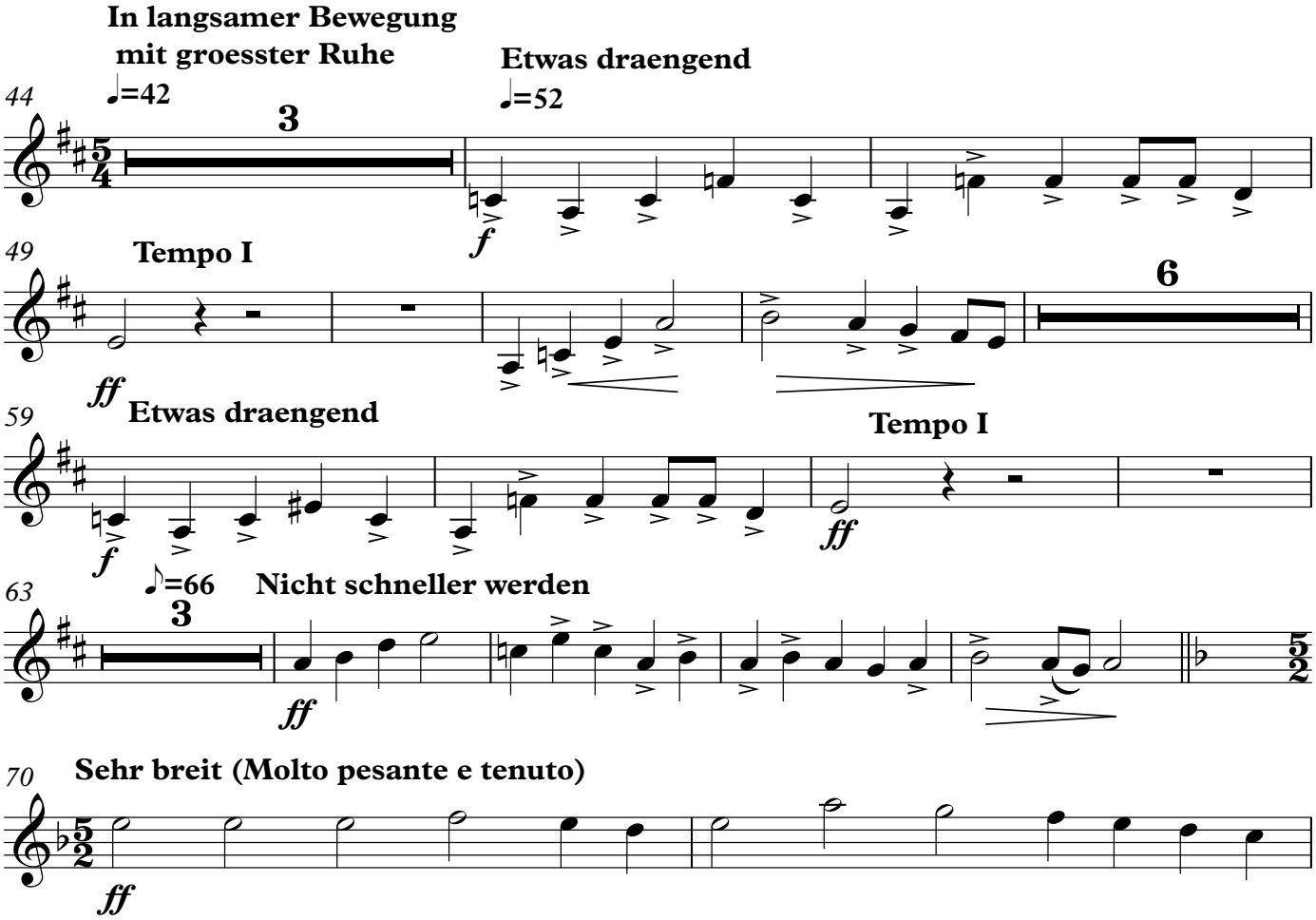

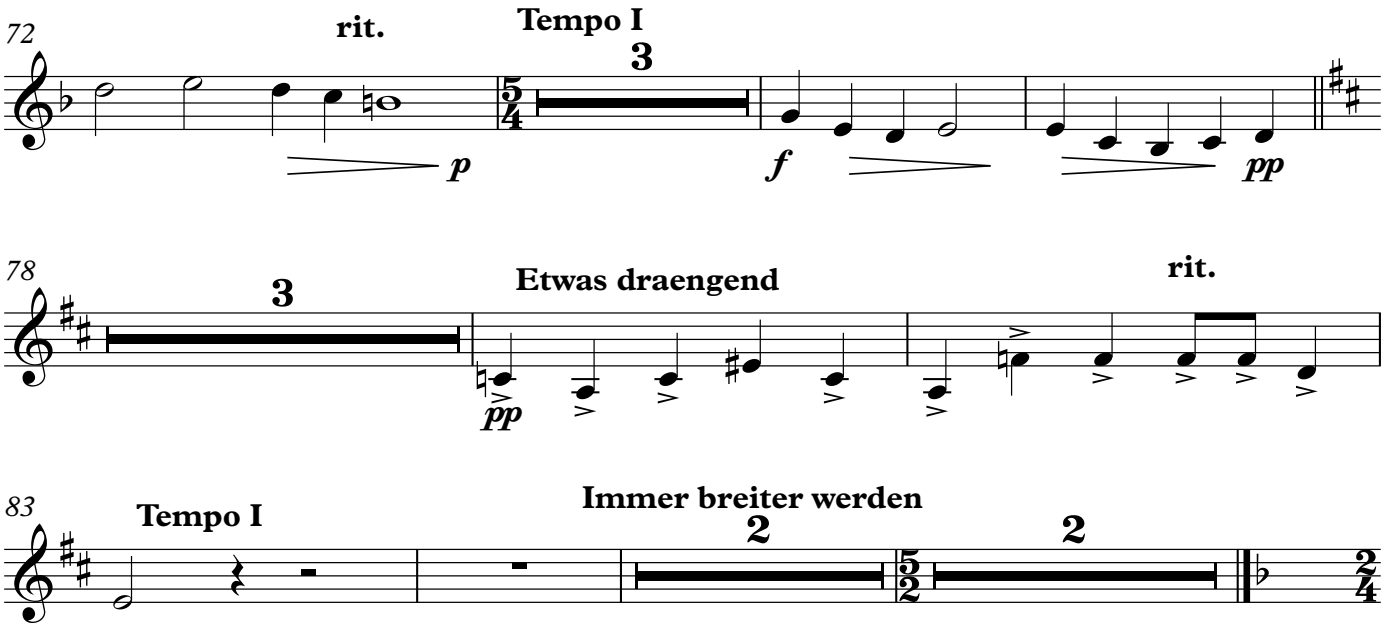

III. Daemmerstunde

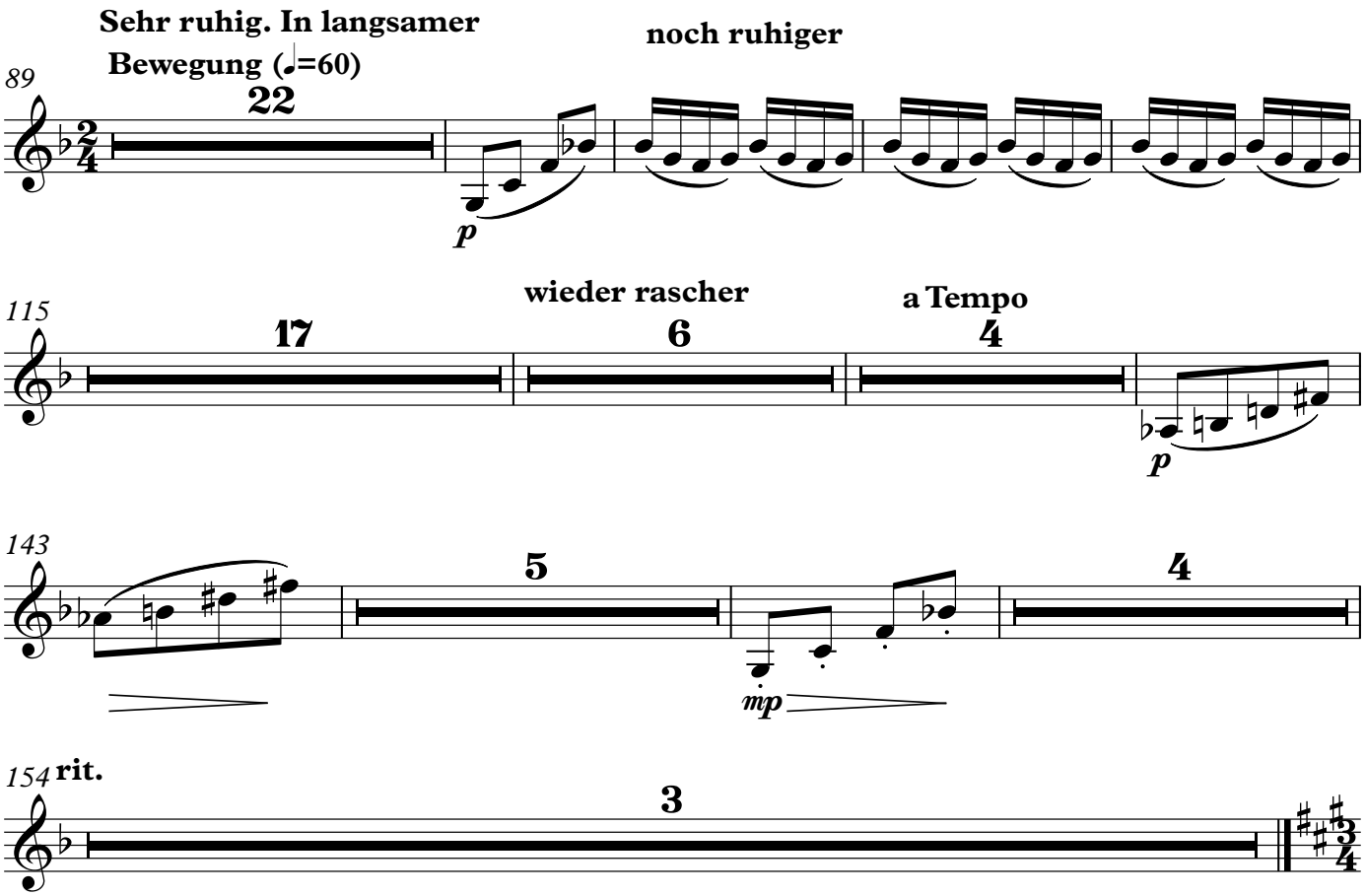

Clarinet 2 in B♭

IV. Wind auf der Heide

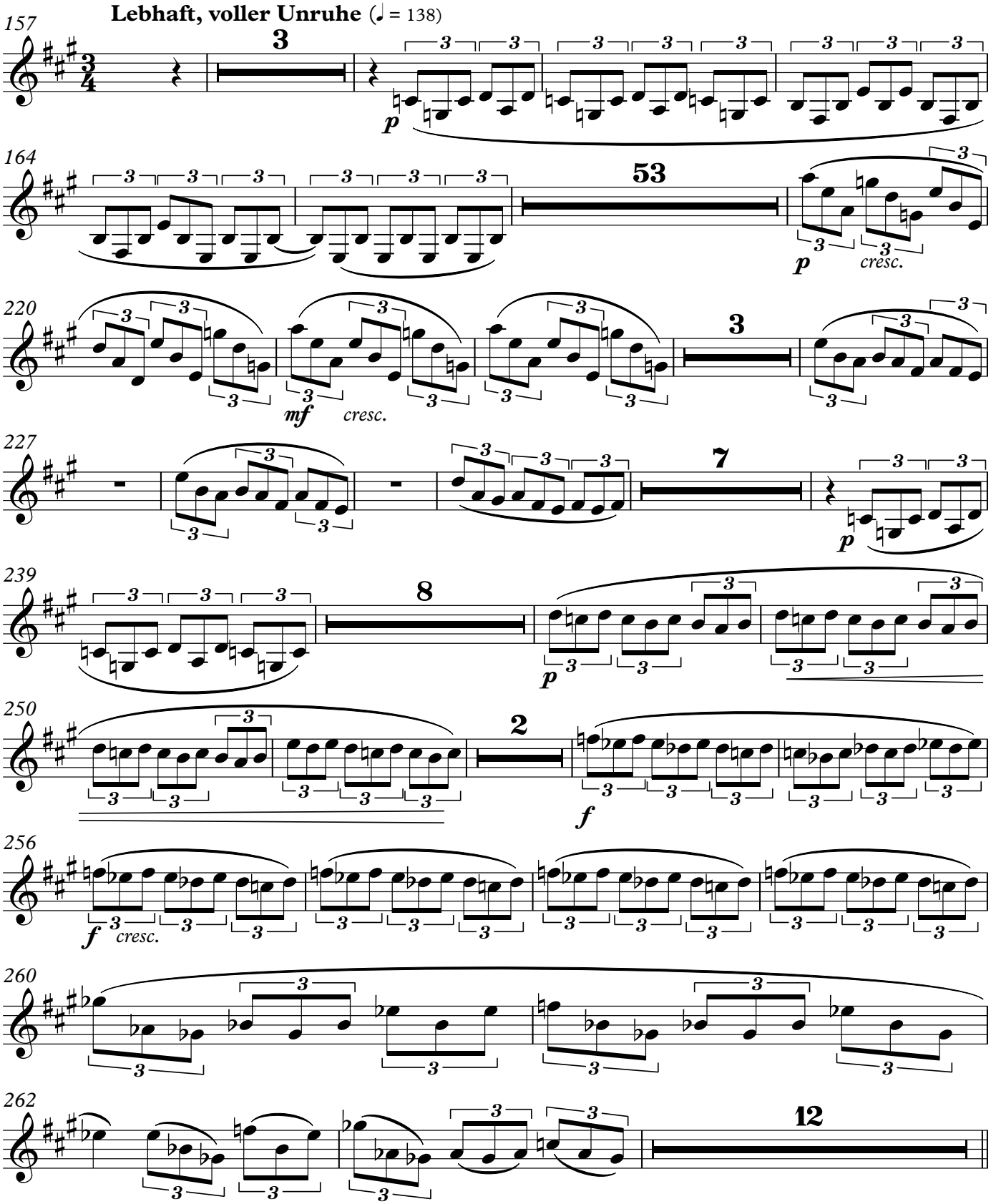

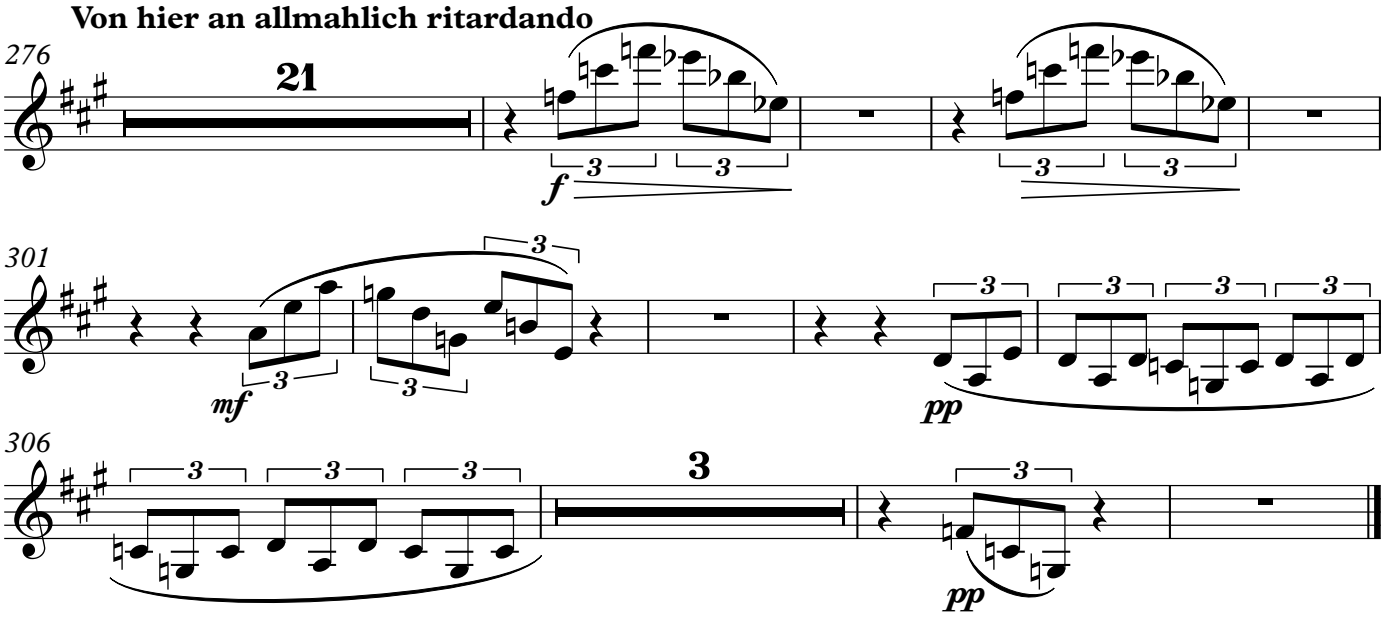
Von hier an allmahlich ritardando
276
21
f
301
mf
pp
306
3
pp

Bass Clarinet in Bb

Der Abend

I. Pastorale

Wellesz/Johnson

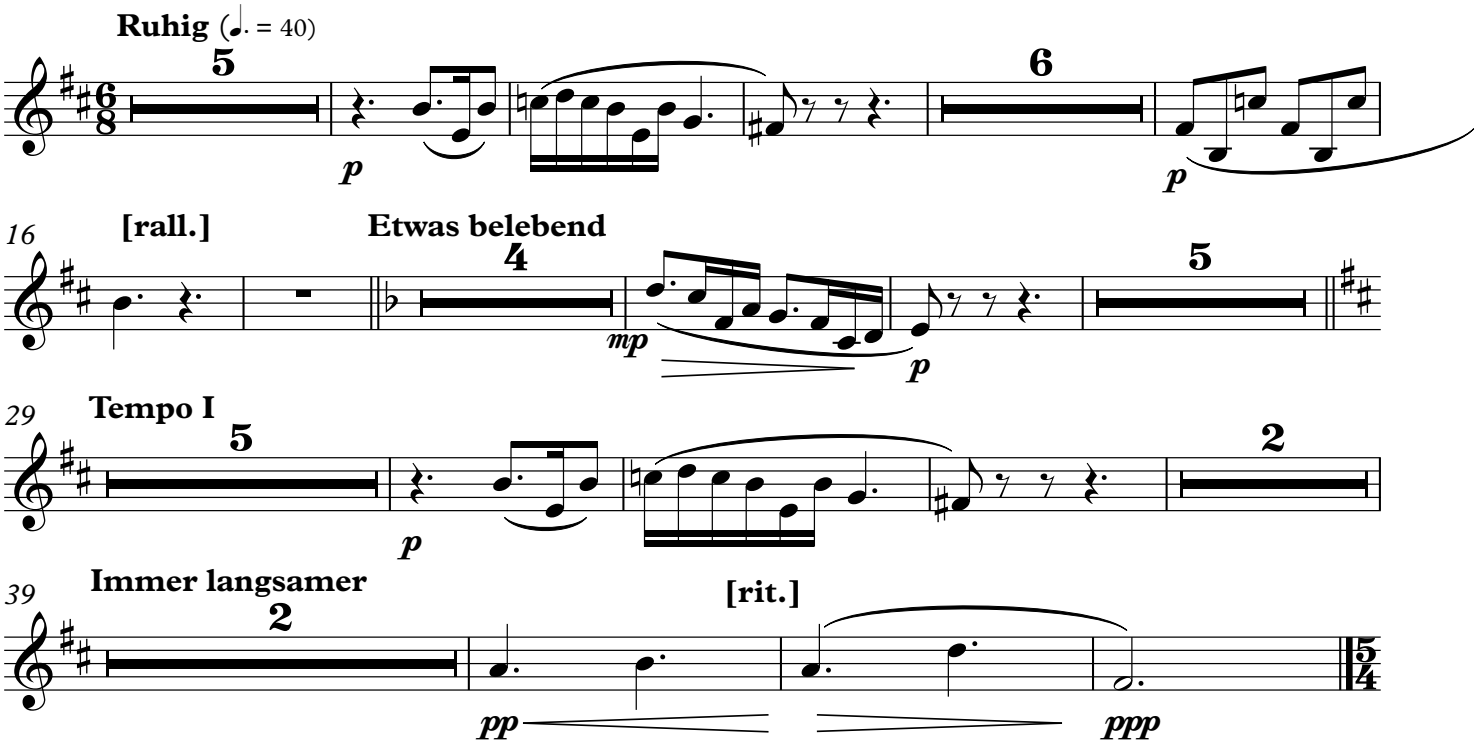

II. Angelus

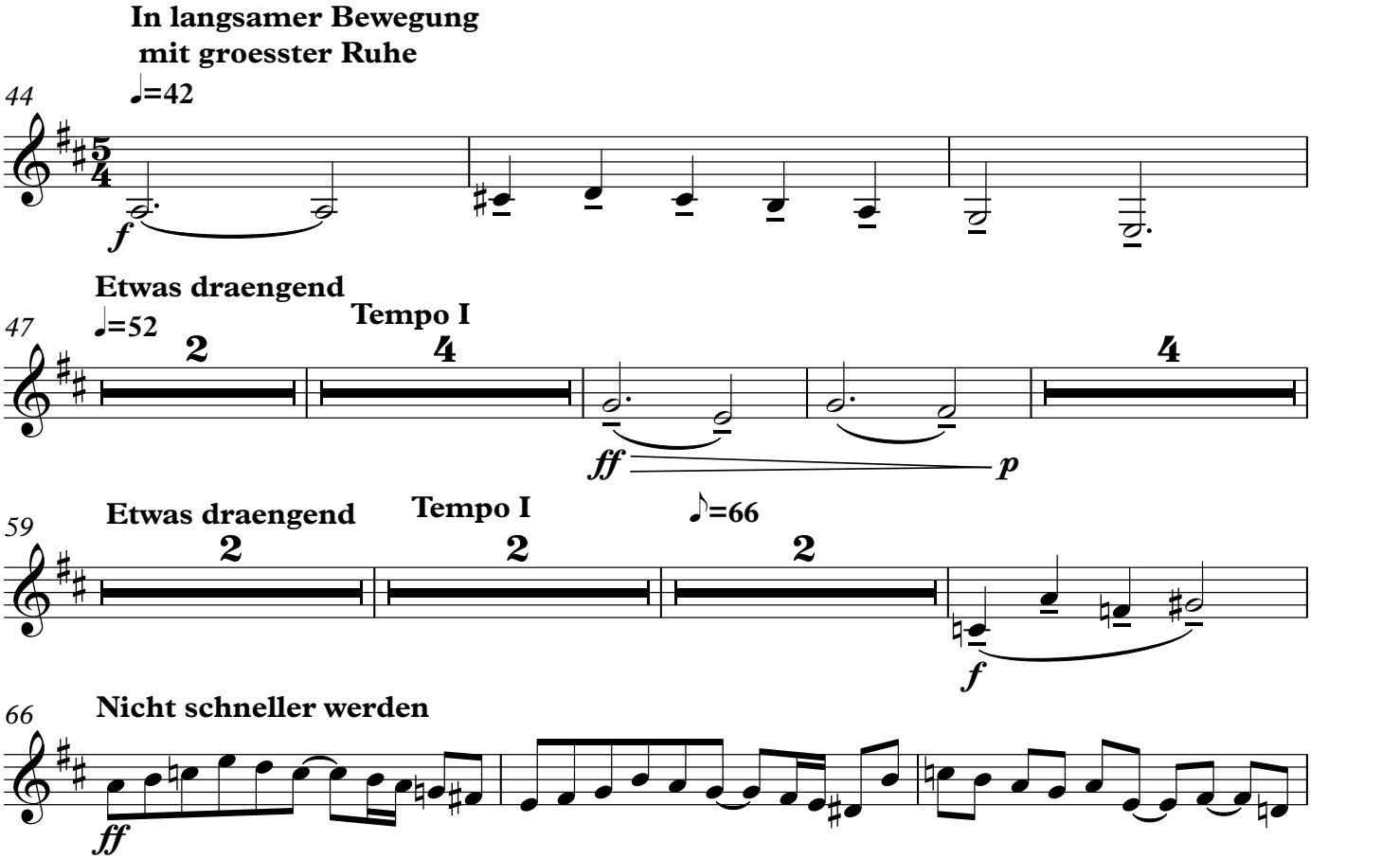

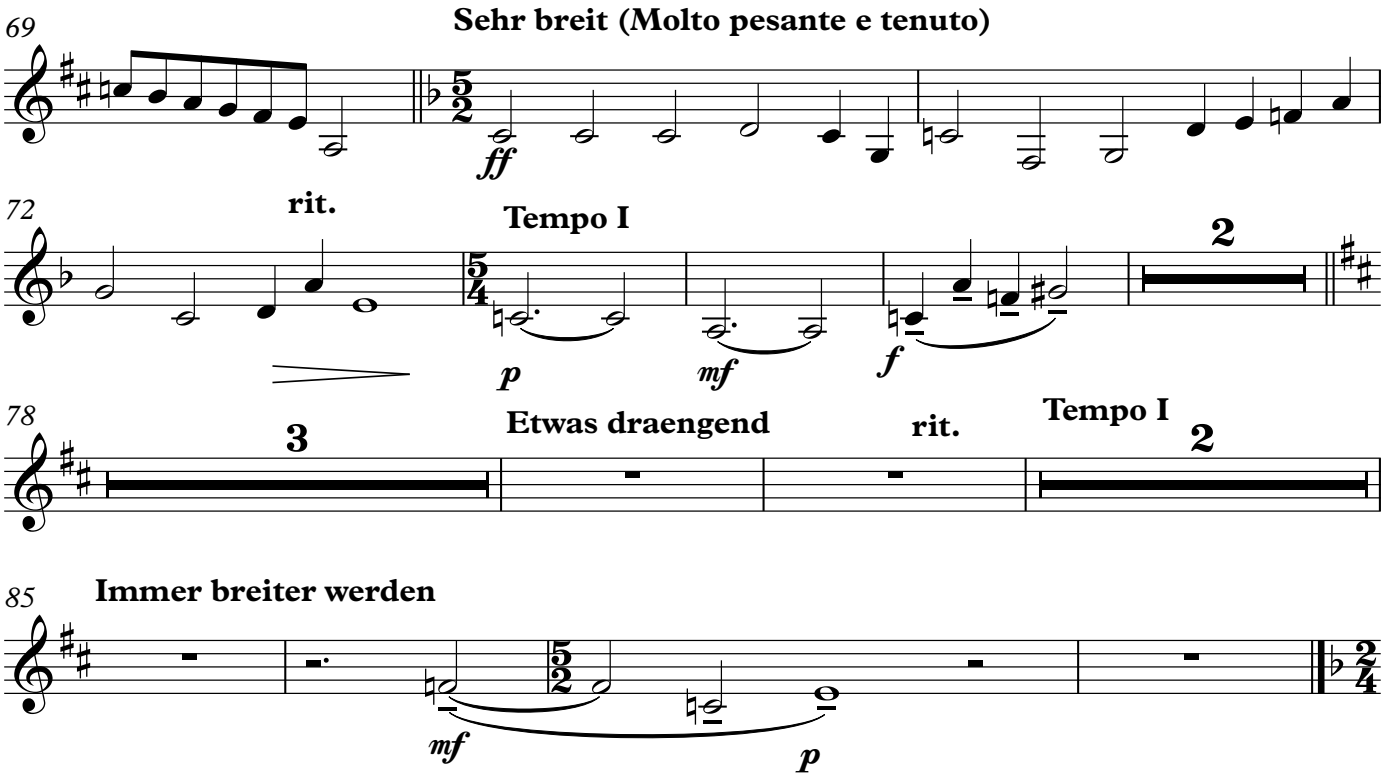

III. Daemmerstunde

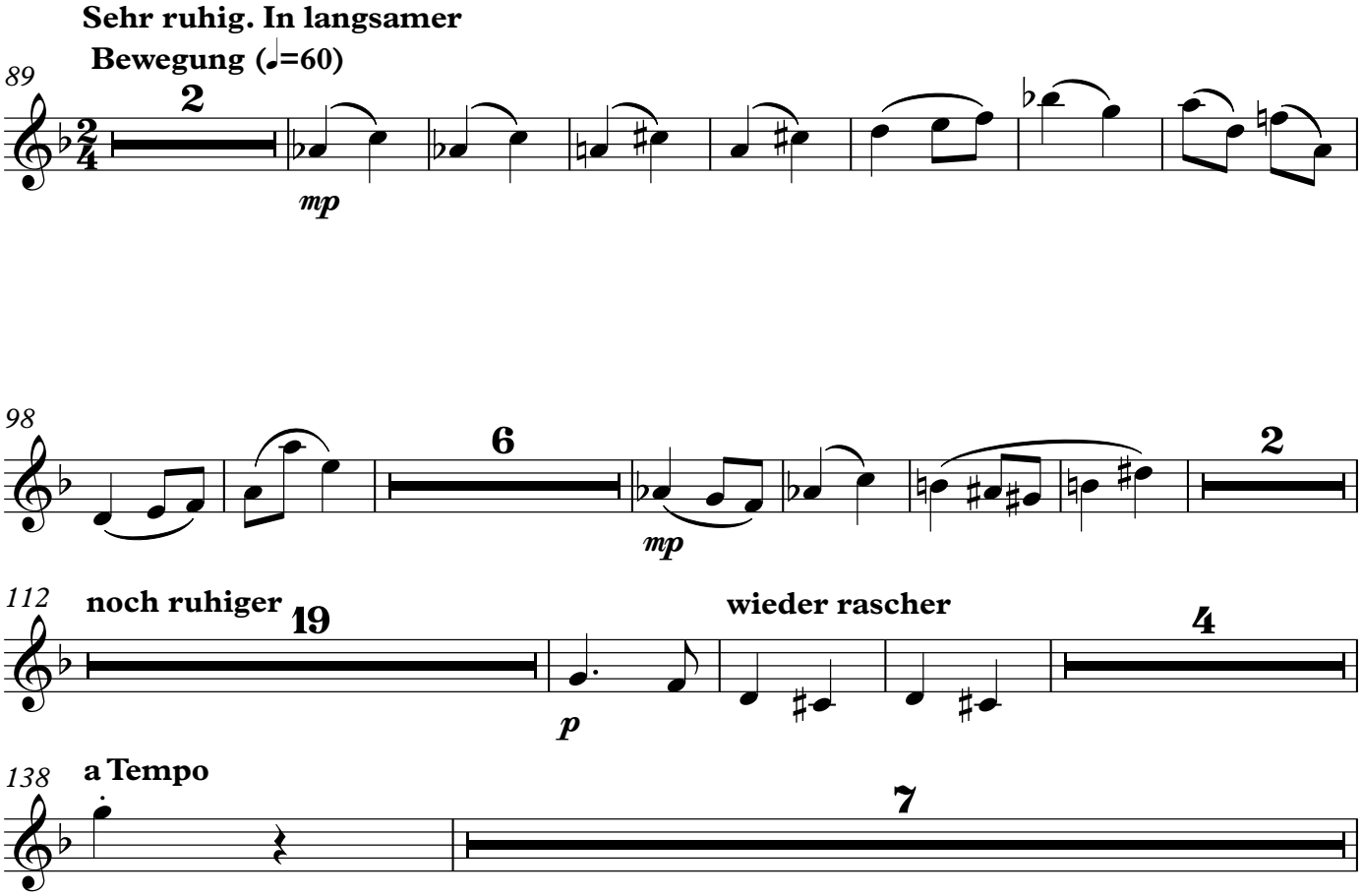

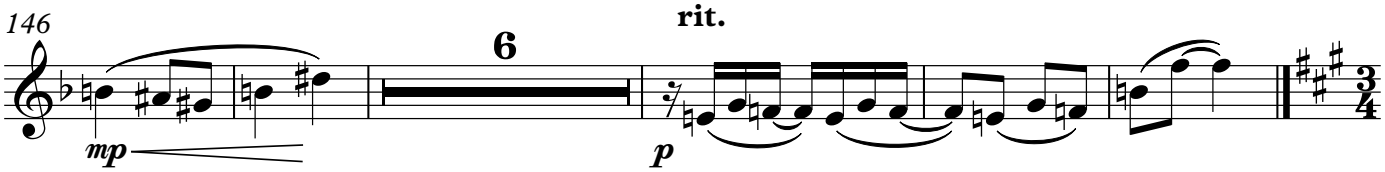
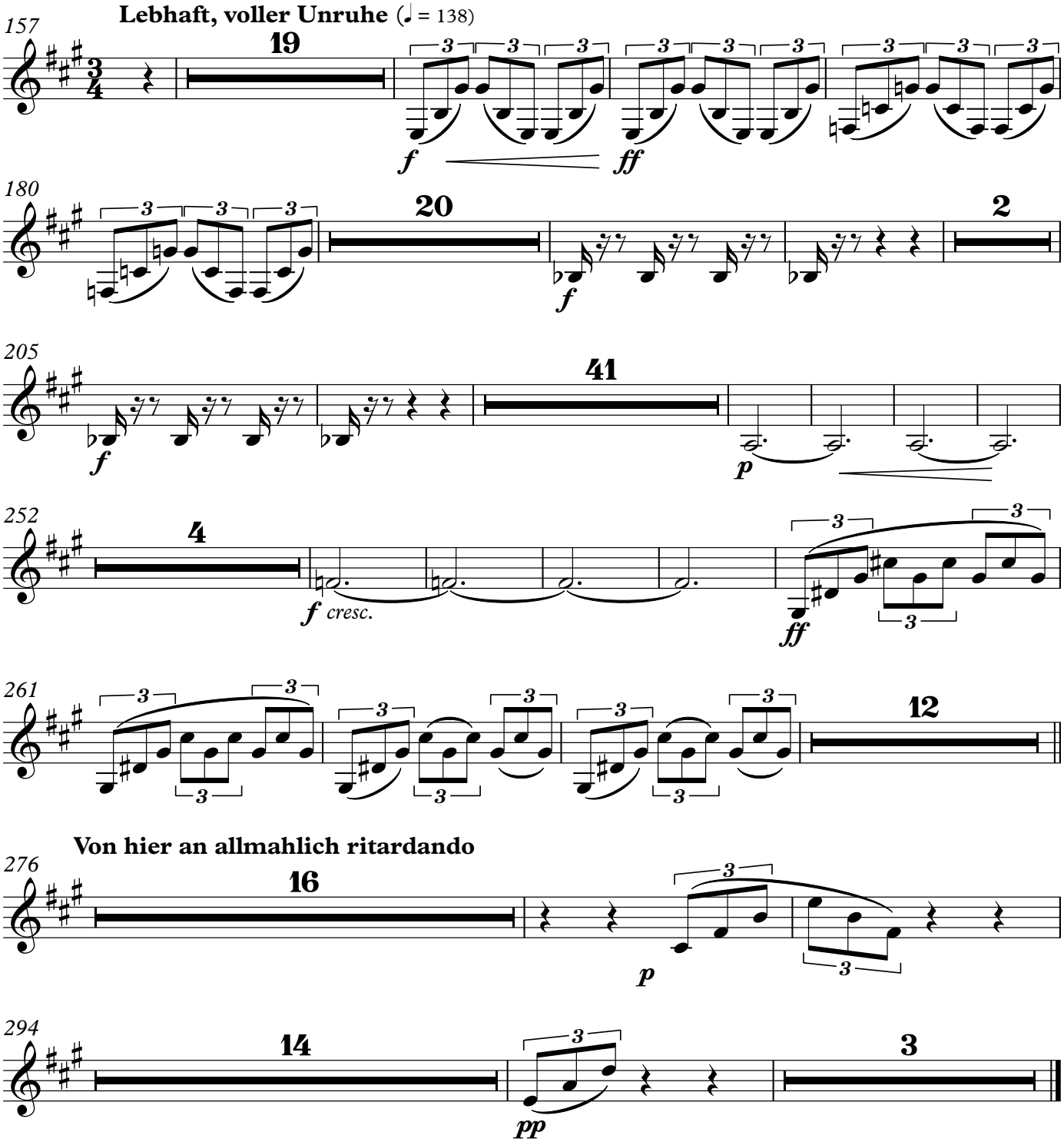
IV. Wind auf der Heide