MINSTREL PARADE

1st Violin

Intro: Simple Melody
ONE STEP

IRVING BERLIN
Arr by Wm M Redfield

from C.B.Dillingham's Production "Watch Your Step"

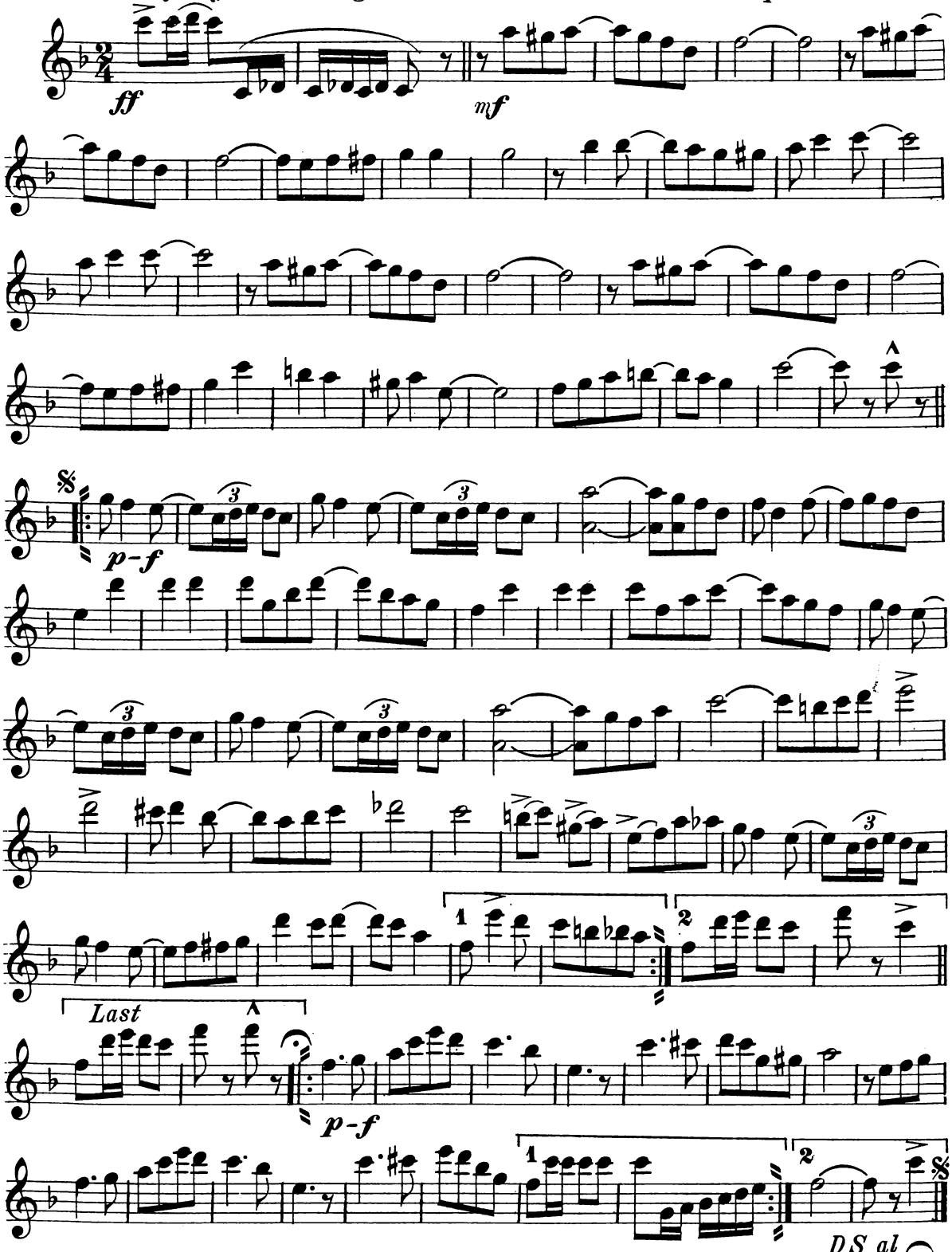

Copyright 1915 by Irving Berlin (Inc.) 1571 Broadway, N.Y.
International Copyright Secured *Performing Rights Reserved*

MINSTREL PARADE

2nd Violin

Intro Simple Melody

ONE STEP

IRVING BERLIN

Arr. by Wm M. Redfield

from C.B. Dillingham's Production "Watch Your Step"

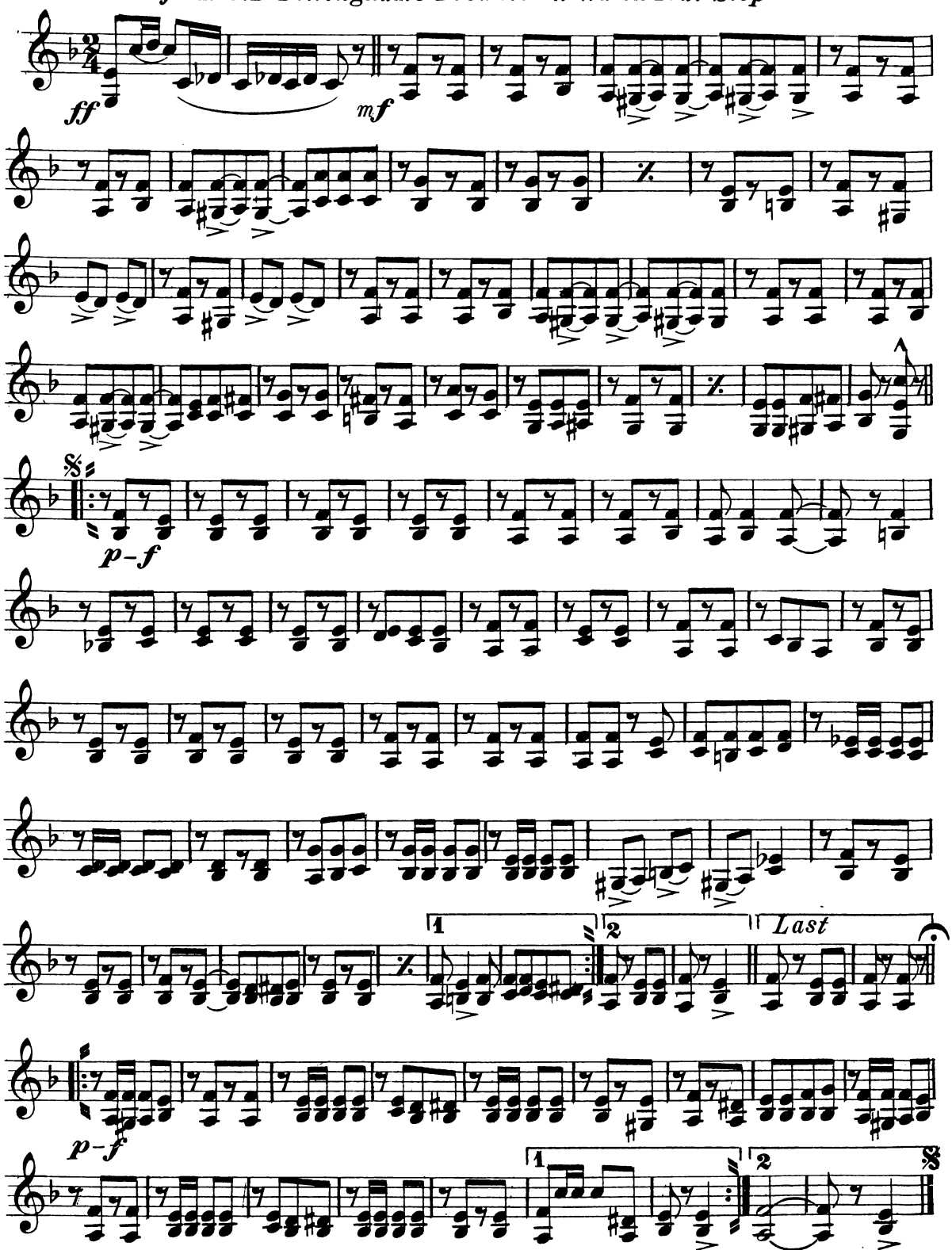

Irving Berlin (Inc) 1571 Broadway, N.Y.

MINSTREL PARADE

Viola

Intro Simple Melody
ONE STEP

IRVING BERLIN
Arr. by Wm M. Redfield

from C. B. Dillingham's Production "Watch Your Step"

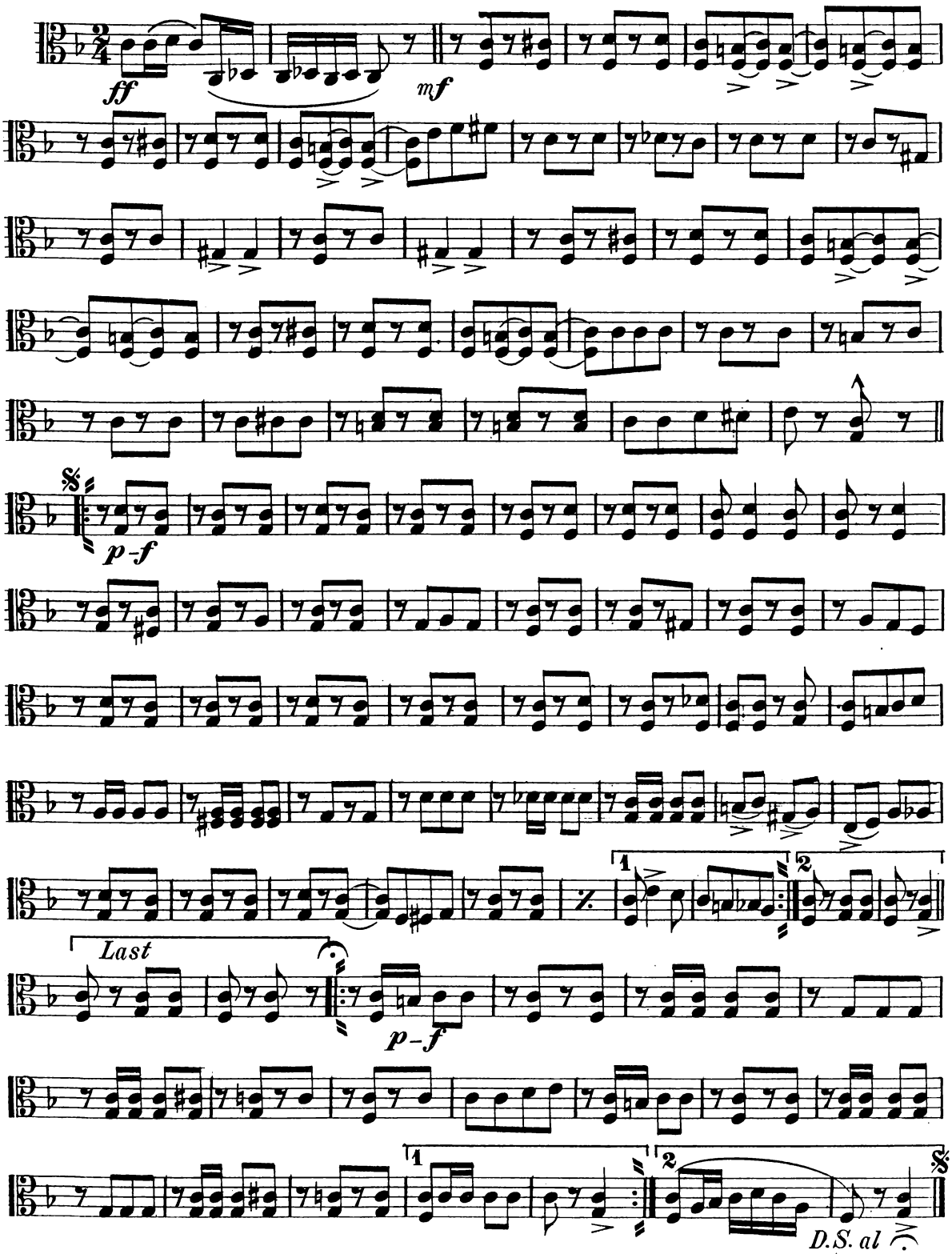

Irving Berlin (Inc) 1571 Broadway, N.Y.

MINSTREL PARADE

Cello

Intro: Simple Melody
ONE STEP

IRVING BERLIN
Arr. by Wm M. Redfield

from C. B. Dillingham's Production "Watch Your Step"

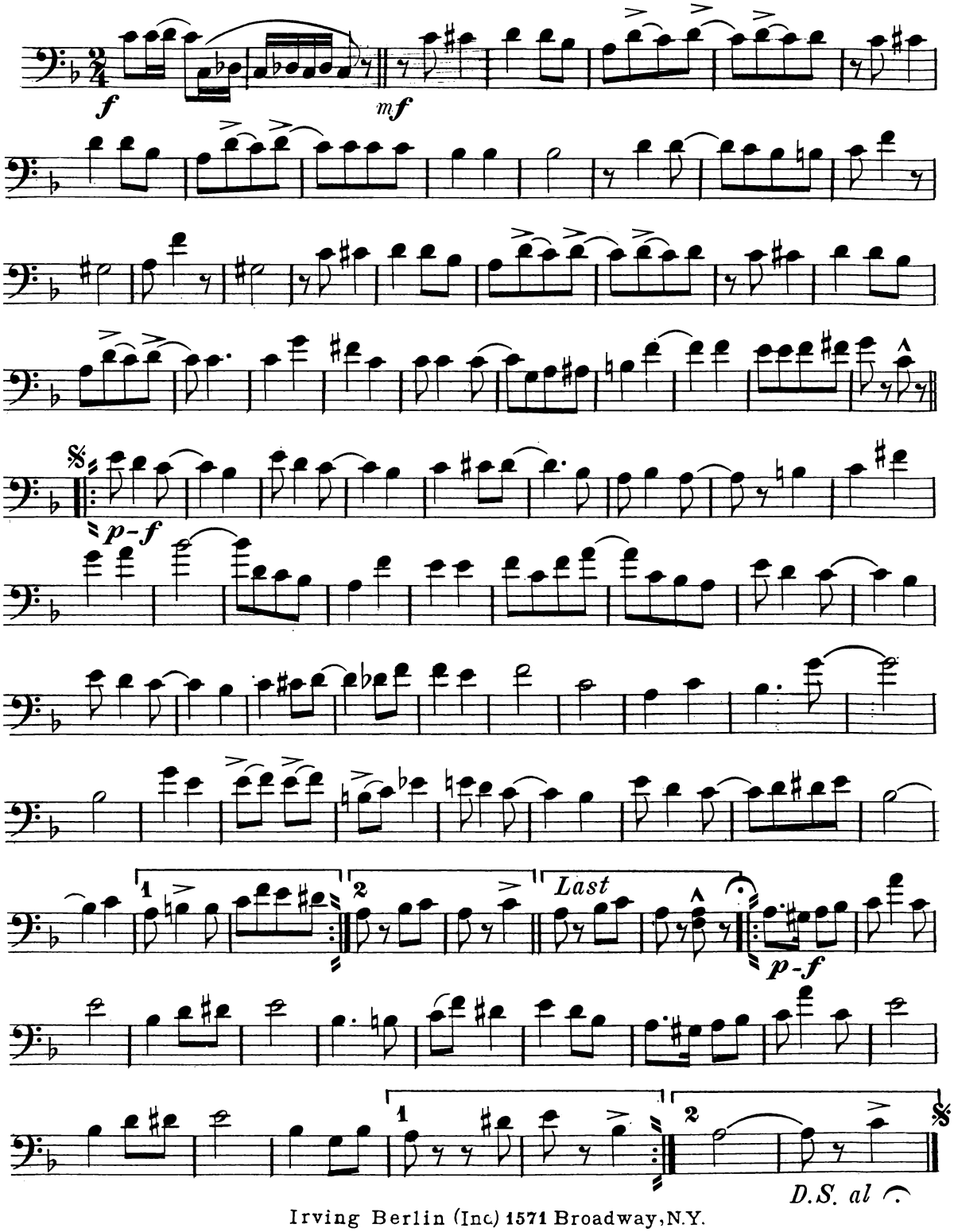

Irving Berlin (Inc.) 1571 Broadway, N.Y.

MINSTREL PARADE

Intro: Simple Melody

ONE STEP

Bass

IRVING BERLIN
Arr. by Wm. M. Redfield

from C.B. Dillingham's Production "Watch Your Step"

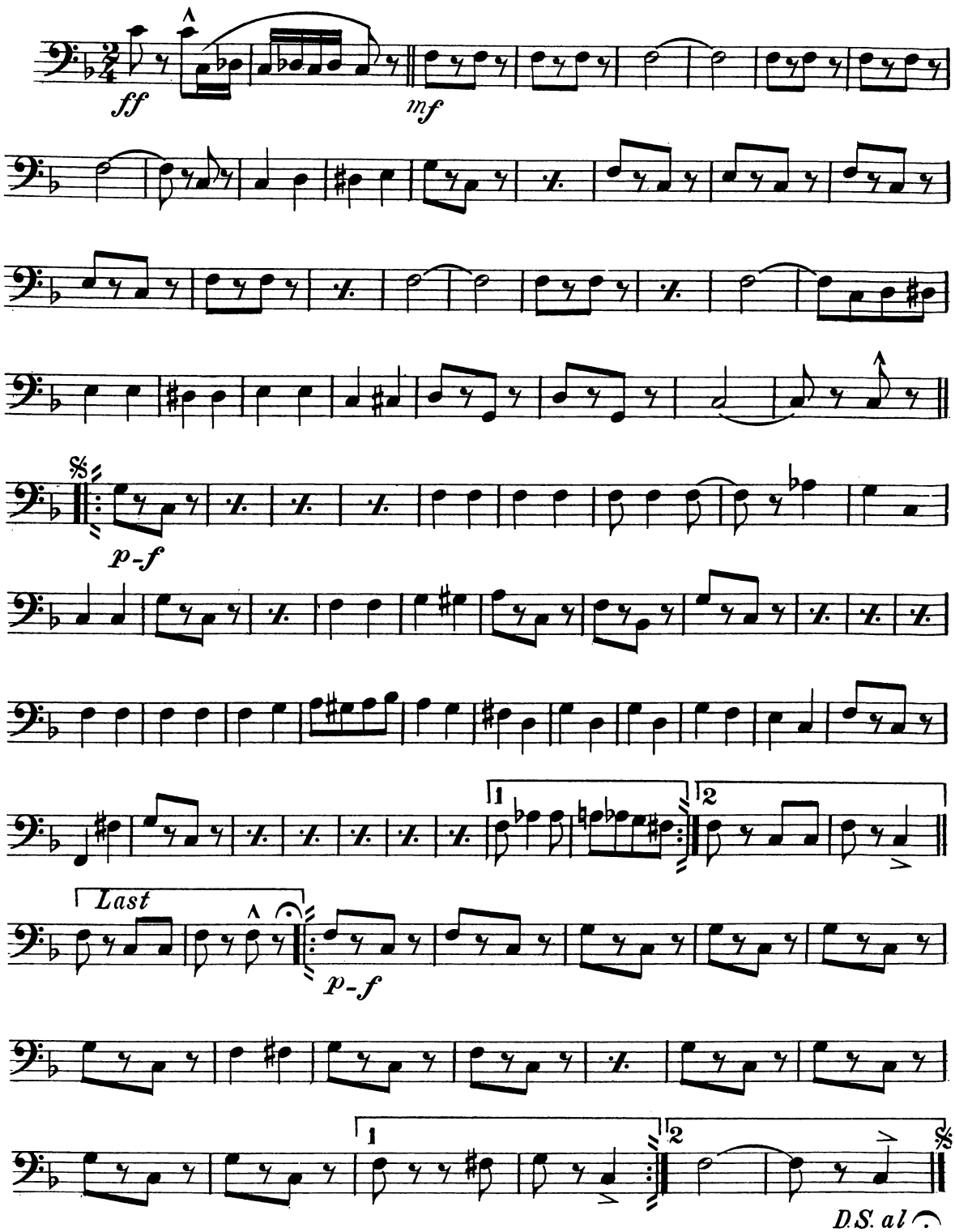

Irving Berlin (Inc.) 1571 Broadway, N.Y.

MINSTREL PARADE

Flute

Intro: Simple Melody
ONE STEP

IRVING BERLIN
Arr. by Wm. M. Redfield

from C. B. Dillingham's Production "Watch Your Step"

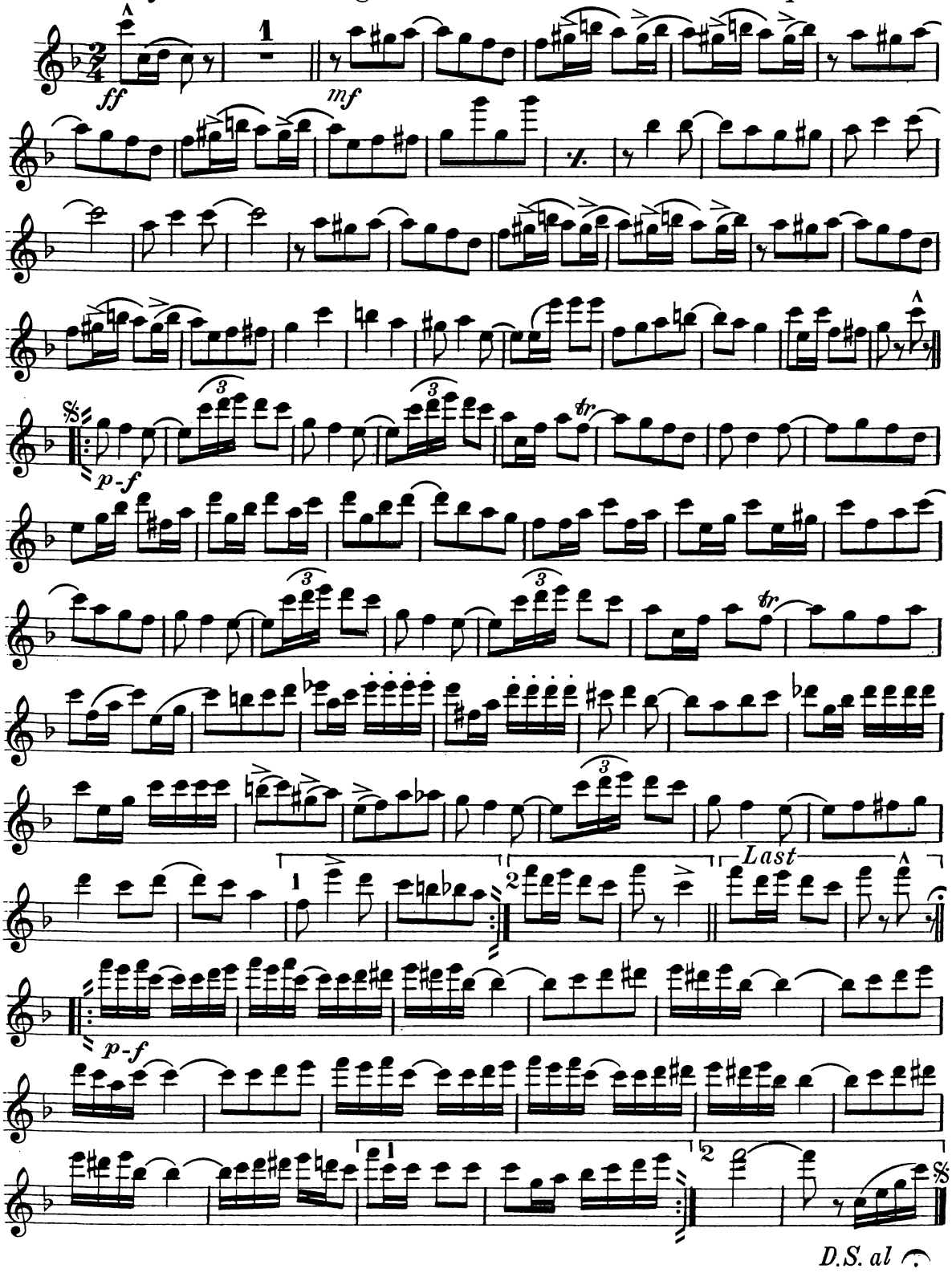

Irving Berlin (Inc.) 1571 Broadway, N.Y.

MINSTREL PARADE

1st Clarinet in B♭

Intro: Simple Melody
ONE STEP

IRVING BERLIN
Arr. by Wm M. Redfield

from C.B. Dillingham's Production "Watch Your Step"

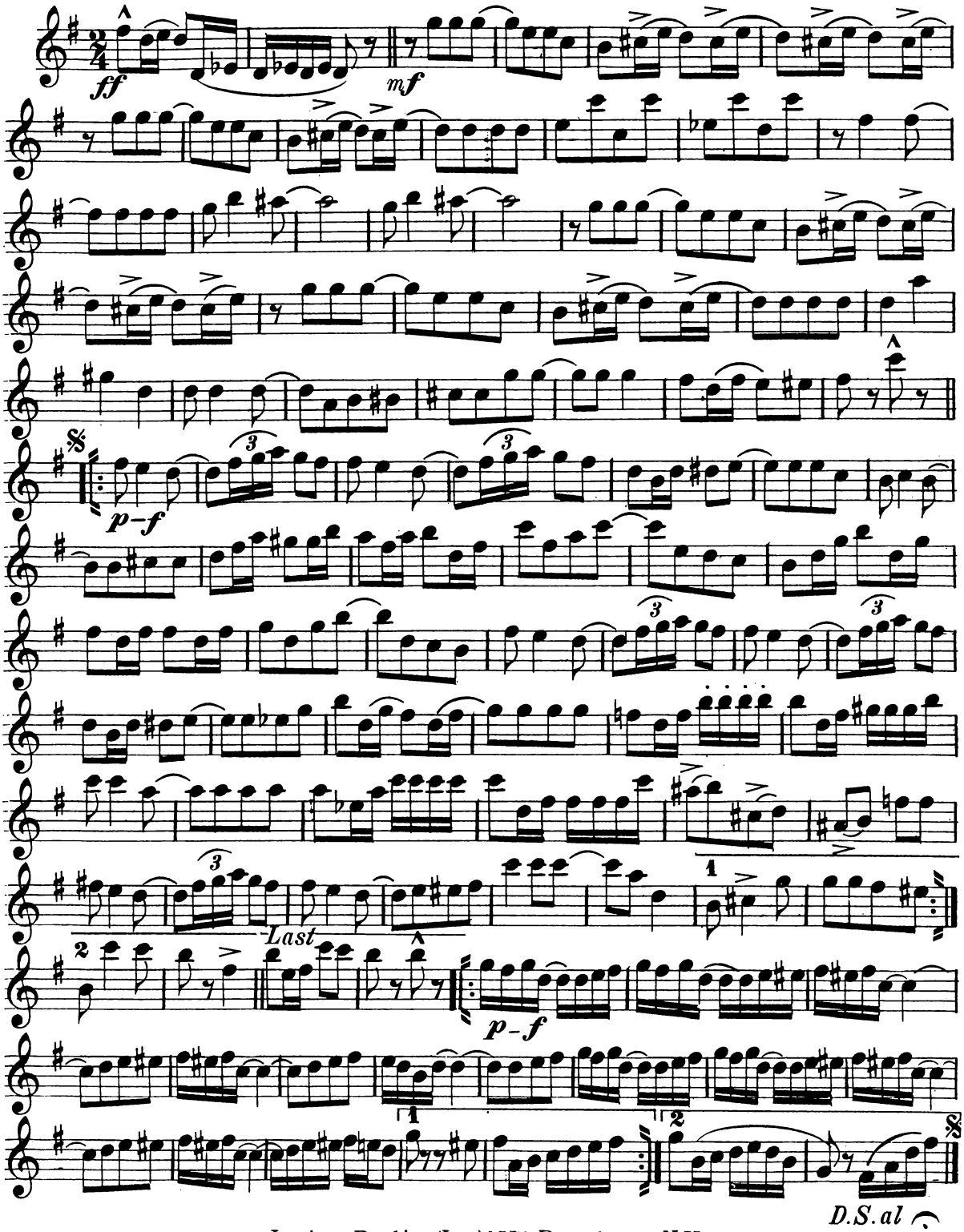

Irving Berlin (Inc.) 1571 Broadway, N.Y.

MINSTREL PARADE

1st Cornet in B♭

Intro: Simple Melody
ONE STEP

IRVING BERLIN
Arr. by Wm. M. Redfield

from C. B. Dillingham's Production "Watch Your Step"

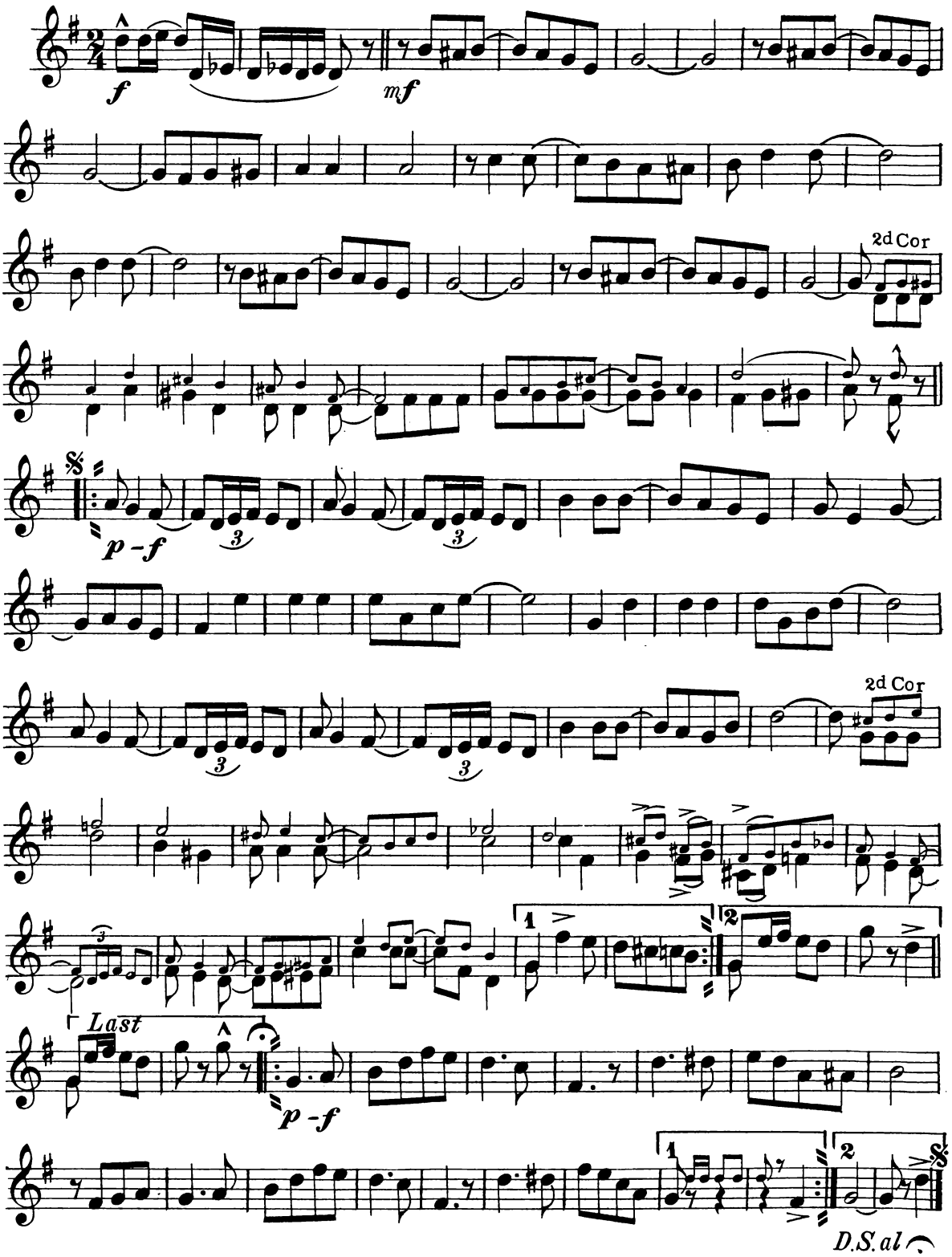

Irving Berlin (Inc) 1571 Broadway, N.Y.

MINSTREL PARADE

2nd Cornet in B♭

Intro: Simple Melody
ONE STEP

IRVING BERLIN
Arr. by Wm M. Redfield

from C. B. Dillingham's Production "Watch Your Step"

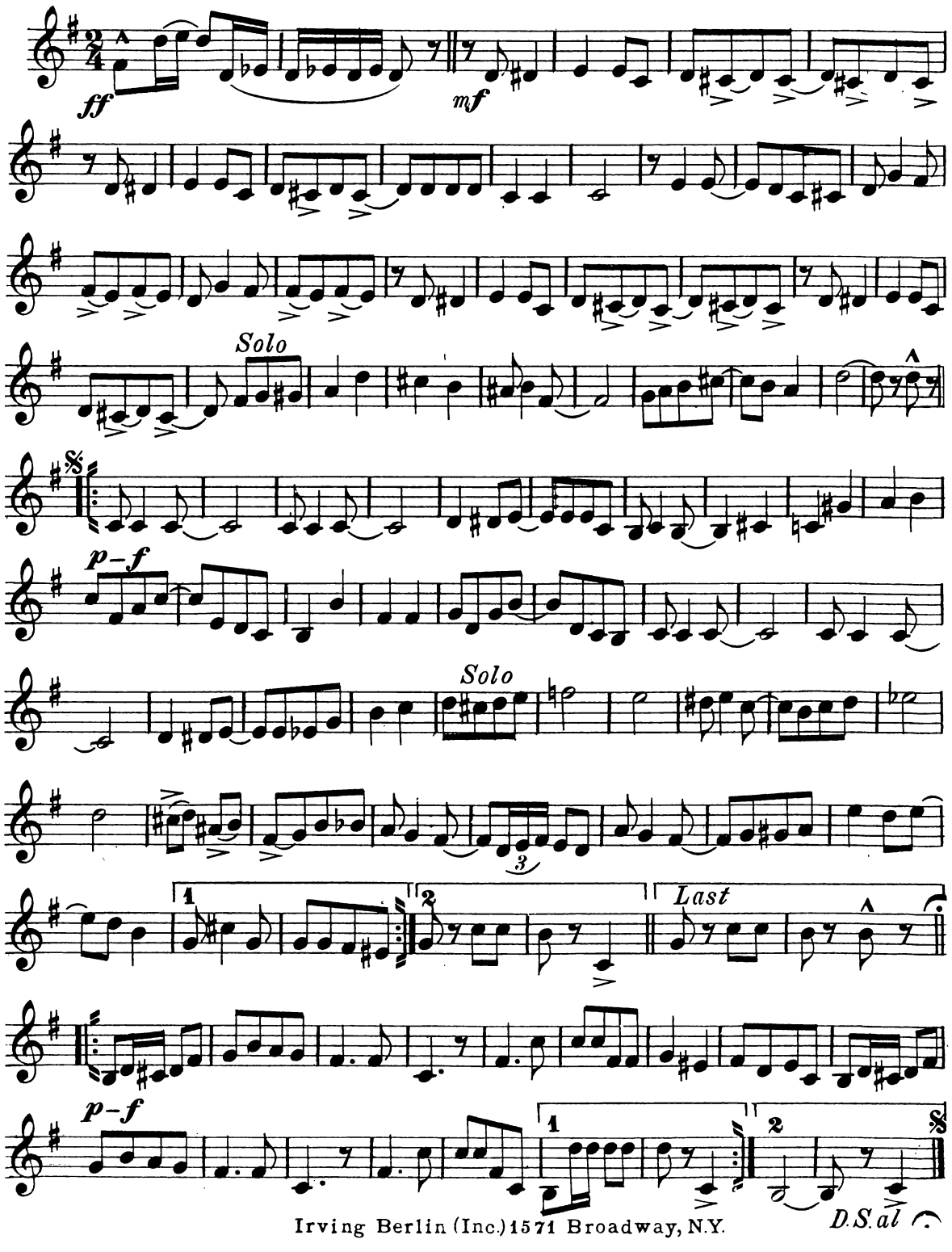

Irving Berlin (Inc.) 1571 Broadway, N.Y.

MINSTREL PARADE

Trombone

Intro: Simple Melody
ONE STEP

IRVING BERLIN
Arr. by Wm. M. Redfield

from C. B. Dillingham's Production "Watch Your Step"

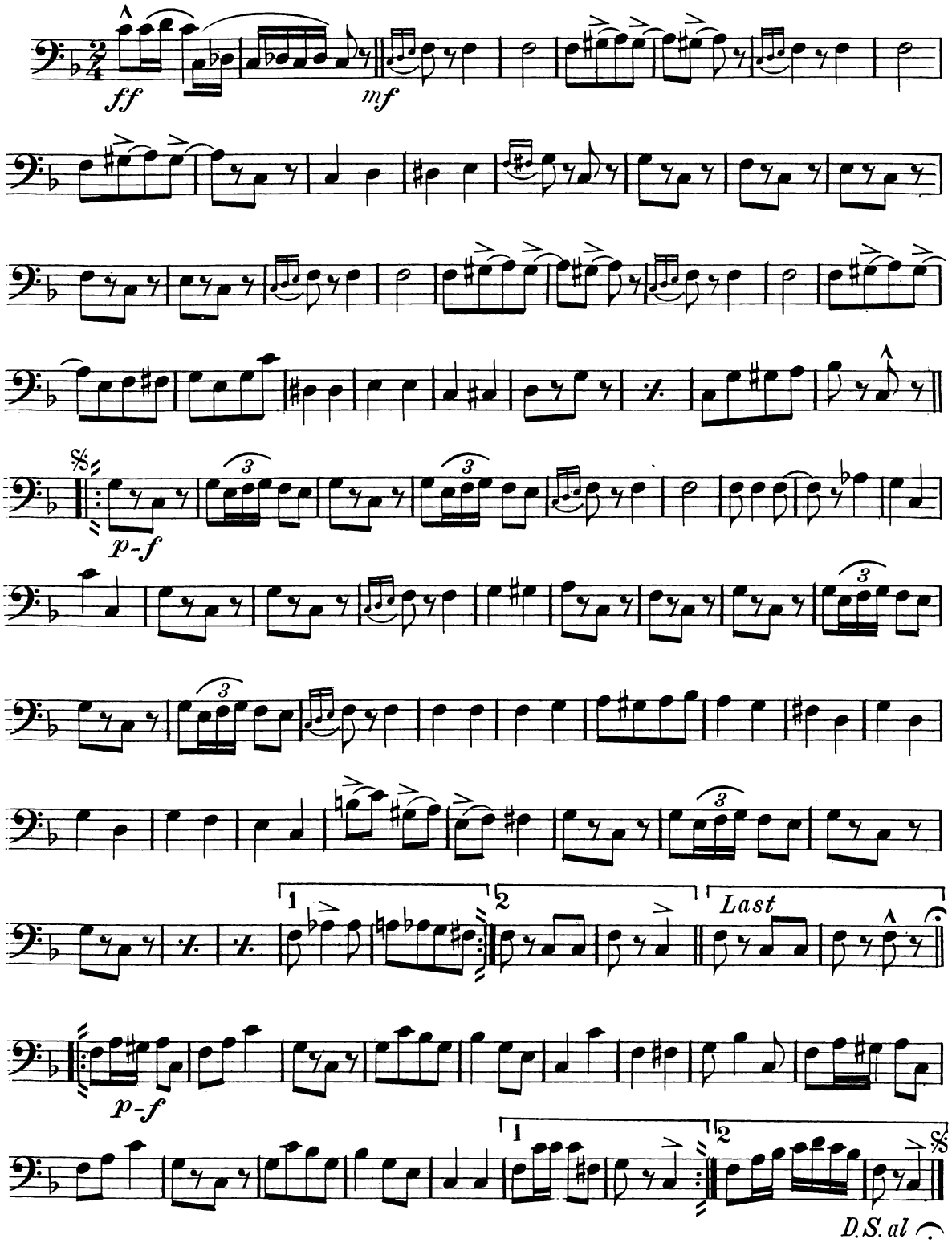

Irving Berlin (Inc) 1571 Broadway, N.Y.

MINSTREL PARADE

Drums

Intro: Simple Melody

ONE STEP

IRVING BERLIN

Arr. by Wm M. Redfield

from C. B. Dillingham's Production "Watch Your Step"

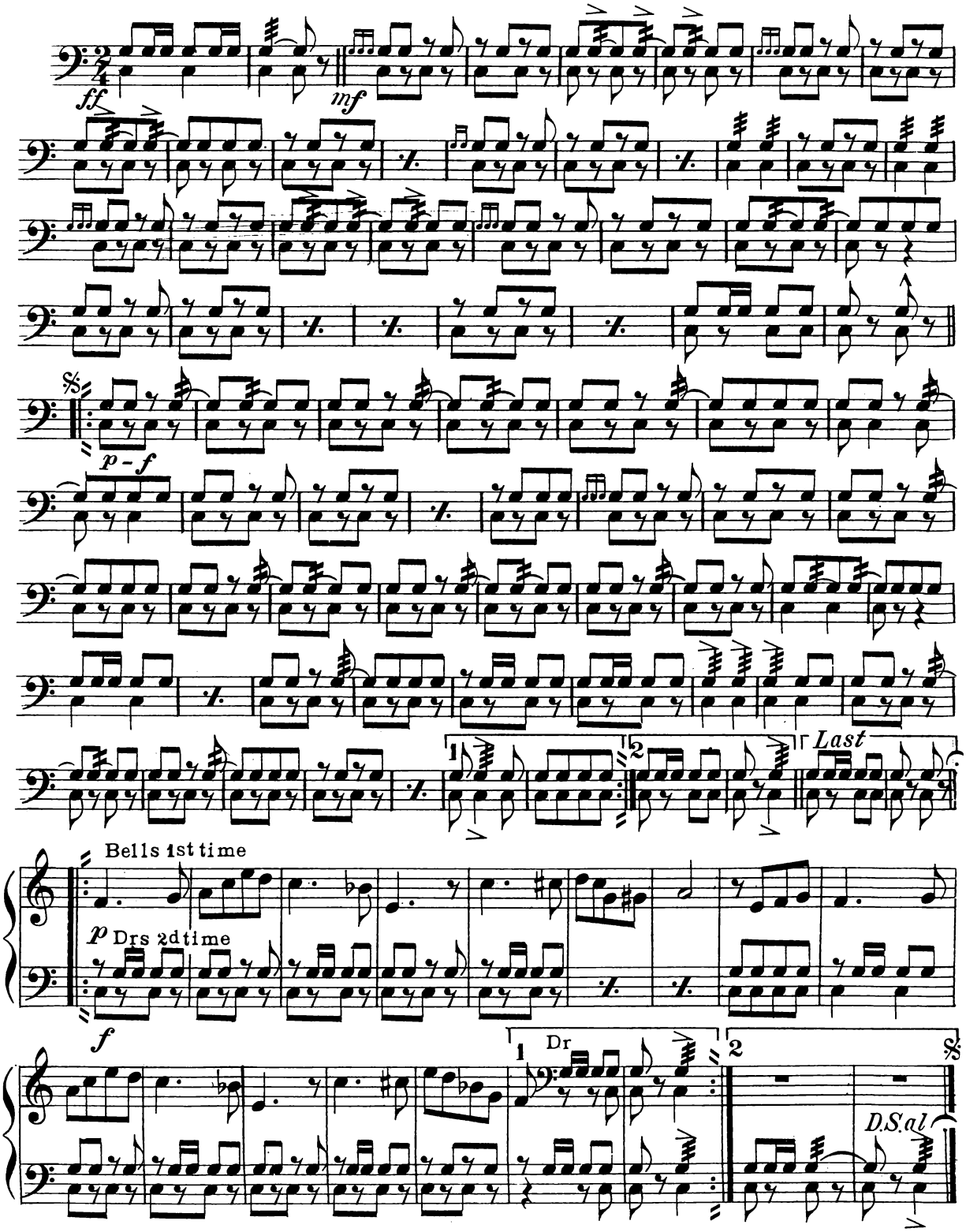

Irving Berlin (Inc) 1571 Broadway, N.Y.

MINSTREL PARADE

Piano

Intro: Simple Melody

ONE STEP

IRVING BERLIN

Arr. by Wm M. Redfield

from C. B. Dillingham's Production "Watch Your Step"

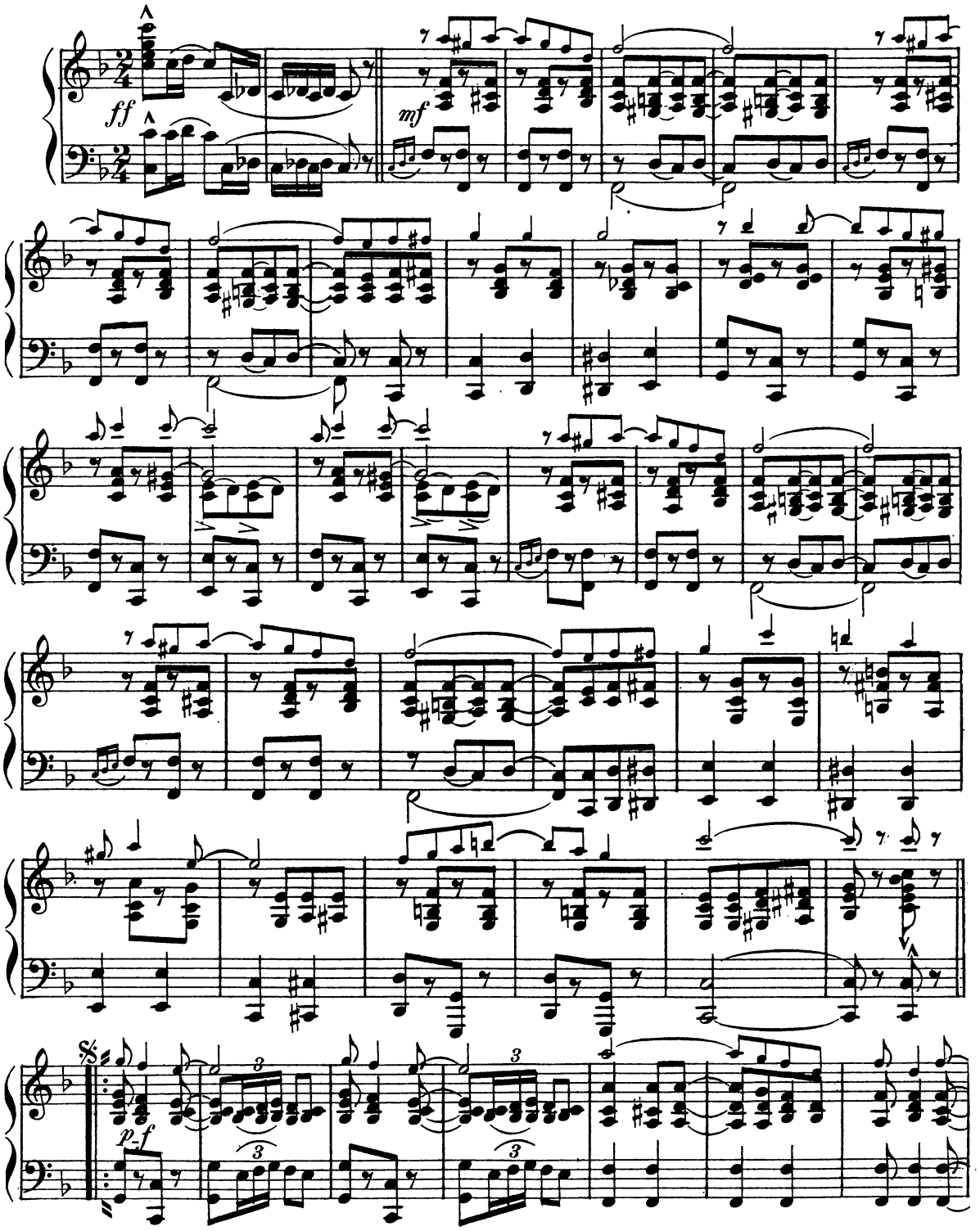

Copyright 1915 by Irving Berlin (Inc.) 1571 Broadway, N.Y.

International Copyright Secured *Performing Rights Reserved*
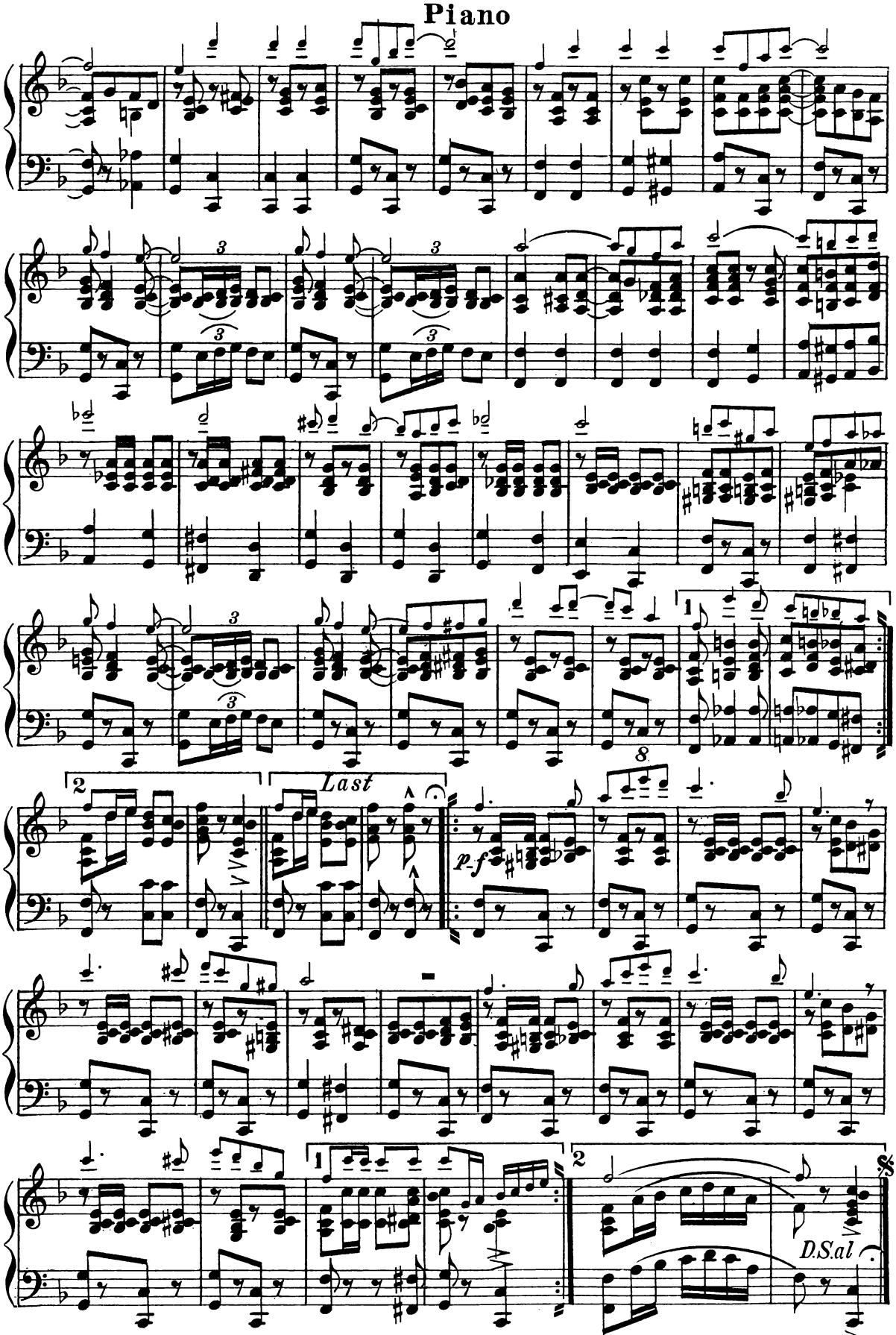
Piano