

**Kirk Collection**  
**Dance Band Sets: 1922 I-P**

Cunningham Memorial Library  
Indiana State University  
Terre Haute, Indiana

(1922)

PACK UP YOUR SINS (AND GO TO THE DEVIL)

Piano

Flute

1<sup>st</sup> Clarinet in B-flat

1<sup>st</sup> E-flat Alto Saxophone

2<sup>nd</sup> E-flat Alto Saxophone

3<sup>rd</sup> E-flat Alto Saxophone

C Melody Saxophone

B-flat Tenor Saxophone

1<sup>st</sup> Trumpet in B-flat

2nd Trumpet in B-flat

Horns in F

Trombone

1<sup>st</sup> Violin

2<sup>nd</sup> Violin

Viola

Cello

Bass

Banjo

Drums

# PACK UP YOUR SINS

(And Go To The Devil)

Piano

FOX TROT

By IRVING BERLIN

Modto

Arr. & Edited by Mornay D. Helm

TRIO

# PACK UP YOUR SINS

(And Go To The Devil)

FOX TROT

Flute

By IRVING BERLIN

Arr. & Edited by Mornay D. Helm

Mod<sup>to</sup>

*f*

*mf*

*mf*

*mf-f*

Fine

TRIO

D.S. al Fine

# PACK UP YOUR SINS

(And Go To The Devil)

1<sup>st</sup> Clarinet in B $\flat$

FOX TROT

By IRVING BERLIN

Arr. & Edited by Mornay D. Helm

Mod<sup>to</sup>

*ff*

*mf*

*b*

*b*

*f-mf*

*f*

*f*

*f*

*f*

*f*

TRIO

# PACK UP YOUR SINS

And Go To The Devil

FOX TROT

1<sup>st</sup> Eb Alto Saxophone

By IRVING BERLIN

Arr. & Edited by Mornay D. Helm

Mod<sup>to</sup>

D.S. al Fine

# PACK UP YOUR SINS

(And Go To The Devil)

2<sup>nd</sup> Eb Alto Saxophone

FOX TROT

By IRVING BERLIN

Arr & Edited by Mornay D. Helm

Mod to

*f* *mf*

1<sup>st</sup> time *mf* 2<sup>nd</sup> time *f*

TRIO

TRIO

D.S. al Fine

# PACK UP YOUR SINS

(And Go To The Devil)

# FOX TROT

By IRVING BERLIN

### 3<sup>rd</sup> E $\flat$ Alto Saxophone

*Arr. & Edited by Mornay D. Helm*

Modto

Irving Berlin, Inc. 1607 Broadway, N. Y. C.

# PACK UP YOUR SINS

(And Go To The Devil)

FOX TROT

C Melody Saxophones

By IRVING BERLIN

Arr. & Edited by Mornay D. Helm

Irving Berlin, Inc. 1607 Broadway, N.Y. C.

TRIO

Trio section of musical notation, six staves. The music is characterized by dense, rapid chordal textures. The first staff is marked with a 'TRIO' label. The section includes triplets and concludes with a double bar line and the instruction "D.S. al Fine".

# PACK UP YOUR SINS

And Go To The Devil

B♭ Tenor Saxophone **FOX TROT** By IRVING BERLIN

Mod<sup>to</sup>

Arr & Edited by Mornay D. Helm

Irving Berlin, Inc. 1607 Broadway, N. Y. C.

TRIO

TRIO

*f*

*Solo for last chorus*

*Solo for last chorus*

*f*

# PACK UP YOUR SINS

(And Go To The Devil)

FOX TROT

1<sup>st</sup> Trumpet in B $\flat$

By IRVING BERLIN

Arr. & Edited by Mornay D. Helm

Mod<sup>to</sup>  
Sax.

*f*

Solo

*mf*

*f*

*2<sup>nd</sup> time only*

*Both times*

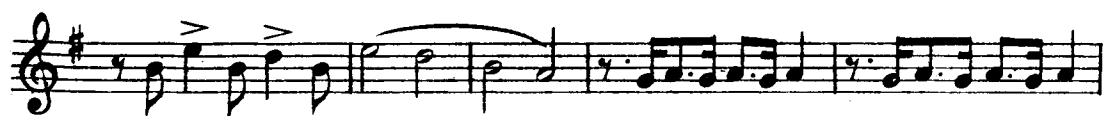

Fine

TRIO

*f*

*Sax.*

*Sax.*

D.S. al Fine

# PACK UP YOUR SINS

(And Go To The Devil)

2<sup>nd</sup> Trumpet in B $\flat$  FOX TROT By IRVING BERLIN

Arr. & Edited by Mornay D. Helm

Mod<sup>to</sup>  
Sax.

*f*

*mf*

*2d time only*

*f*

*Both times*

*Fine*

**TRIO**

*f*

*Sax*

*Sax.*

# PACK UP YOUR SINS

(And Go To The Devil)

Horns in F

FOX TROT By IRVING BERLIN

Arr. & Edited by Mornay D. Helm

Mod<sup>to</sup>

*f*

*mf-f*

*Fine*

TRIO

2

2

*D.S. al Fine*

# PACK UP YOUR SINS

(And Go To The Devil)

Trombone

FOX TROT

By IRVING BERLIN

Arr. & Edited by Mornay D. Helm

Modto  
(open)

Solo

*mf*

2d time only

both times

2nd time only

both times

both times

2nd Trpt.

TRIO

Fine

# PACK UP YOUR SINS

(And Go To The Devil)

FOX TROT

By IRVING BERLIN

1<sup>st</sup> Violin

Arr. & Edited by Mornay D. Helm

div.

Fine

TRIO *div.*  
*f*

*div.*

D.S. al Fine

# PACK UP YOUR SINS

(And Go To The Devil)

2<sup>nd</sup> Violin

FOX TROT

By IRVING BERLIN

Arr. & Edited by Mornay D. Helm

Mod<sup>to</sup>

*f* *mf*

*mf-f*

1 2

Fine

TRIO

*f*

D.S. al Fine

# PACK UP YOUR SINS

(And Go To The Devil)

Viola

FOX TROT

By IRVING BERLIN

Arr. & Edited by Mornay D. Helm

Mod<sup>to</sup>

# PACK UP YOUR SINS

(And Go To The Devil)

Cello

FOX TROT

By IRVING BERLIN

Arr. & Edited by Mornay D. Helm

Modto

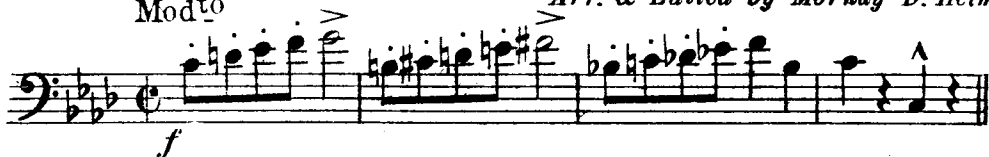

Solo

# PACK UP YOUR SINS

(And Go To The Devil)

Banjo

FOX TROT By IRVING BERLIN

Arr. & Edited by Mornay D. Helm

Mod<sup>to</sup>

Irving Berlin, Inc. 1607 Broadway, N. Y. C.

# PACK UP YOUR SINS

(And Go To The Devil)

FOX TROT

Bass

By IRVING BERLIN

Arr. & Edited by Mornay D. Helm

Modto

*f* *mf* *mf-f* *f* *Fine* *TRIO* *f*

# PACK UP YOUR SINS (AND GO TO THE DEVIL)

FOX-TROT

SAM H. HARRIS *presents*  
**IRVING BERLIN'S**

*Second Annual*

# MUSIC BOX REVUE 1922-23

WORDS and MUSIC BY  
**IRVING BERLIN**

LADY OF THE EVENING

PACK UP YOUR SINS

(And Go To The Devil)

CRINOLINE DAYS

WILL SHE COME FROM  
THE EAST?

PORCELAIN MAID

Arr. by  
**Mornay D. Helm**

Staged by **HASSARD SHORT**

**Irving Berlin Inc.**  
MUSIC PUBLISHERS  
1607 Broadway New York

PRINTED IN U.S.A.