Cembalo.

VIOLIN-KONSERT

JOHAN HELMICH ROMAN.
(Bearb. H. Rosenberg.)

Allegro

f

1

f

10

p

p

cresc.

20

f

p

ff

p

Cembalo.

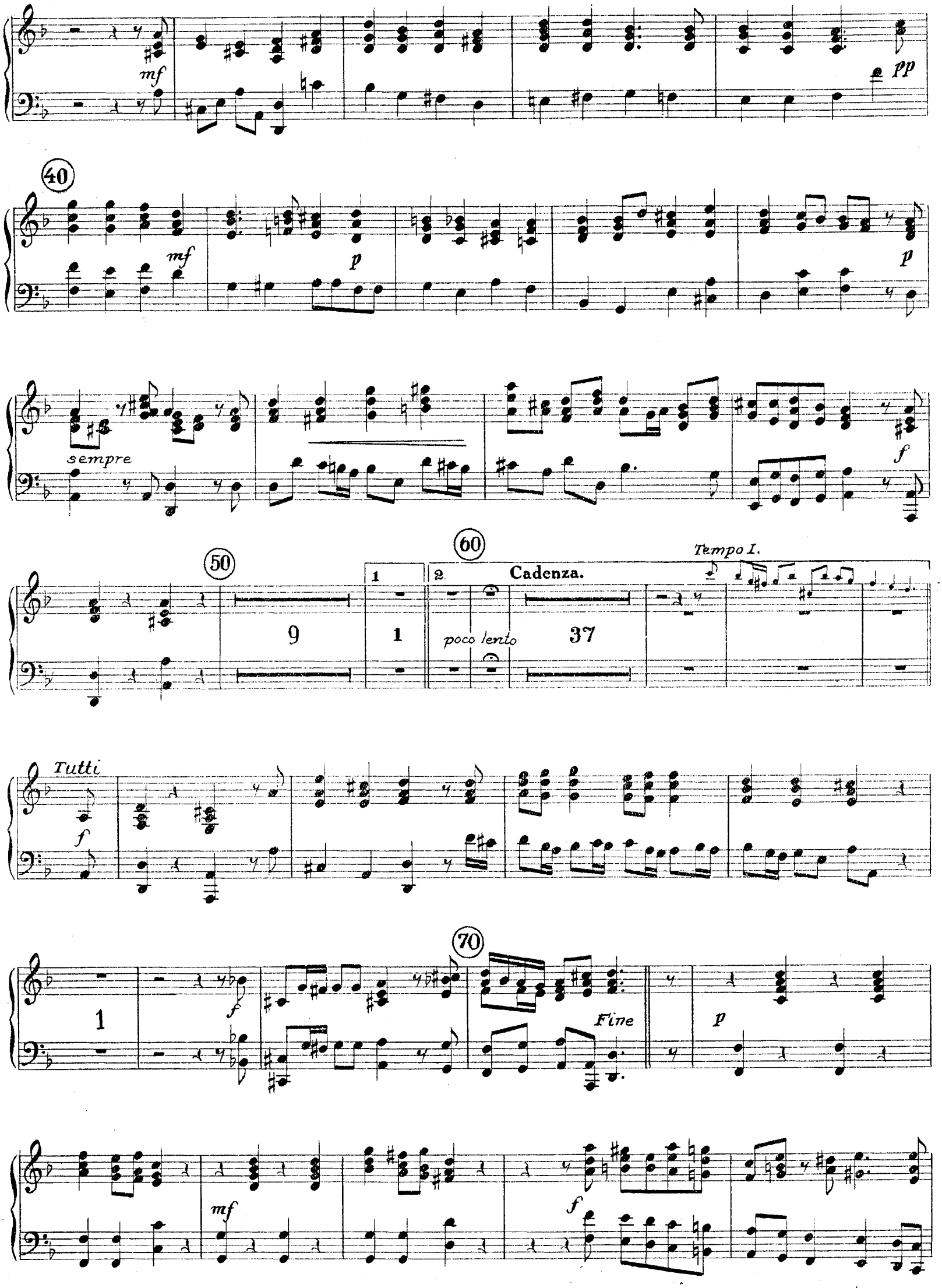
mf
pp
40
mf
p
p
sempre
f
50
60
Tempo I.
1
2
Cadenza.
9
1
poco lento
37
Tutti
f
70
1
f
Fine
p
mf
f

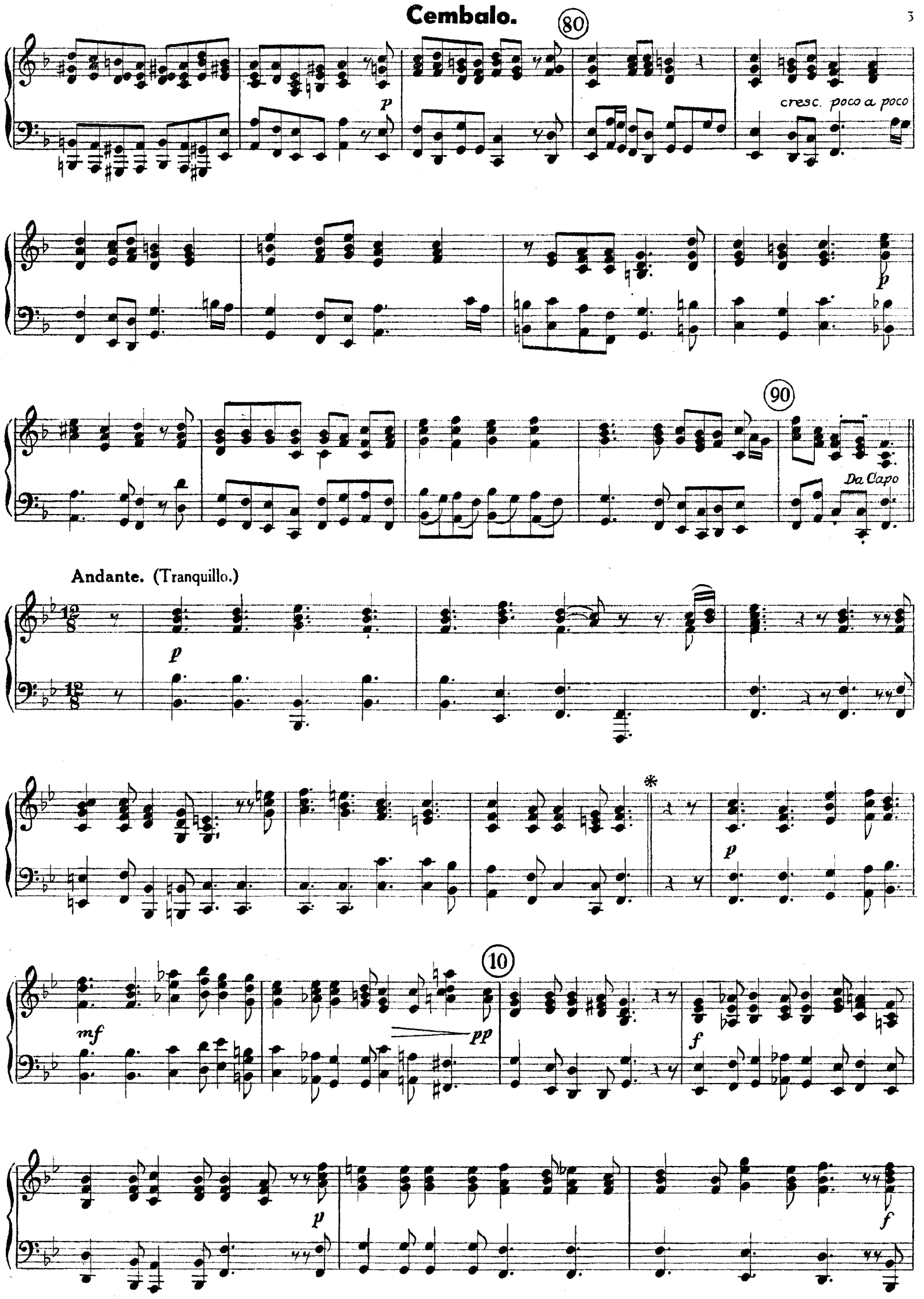

✻ Repris ad lib. (pp)

Cembalo.

pp *p*

Allegro.

f

10

f sempre

20

4

f

30

1 1

5 3

pp *p* *mf*

50

f *p* *f*

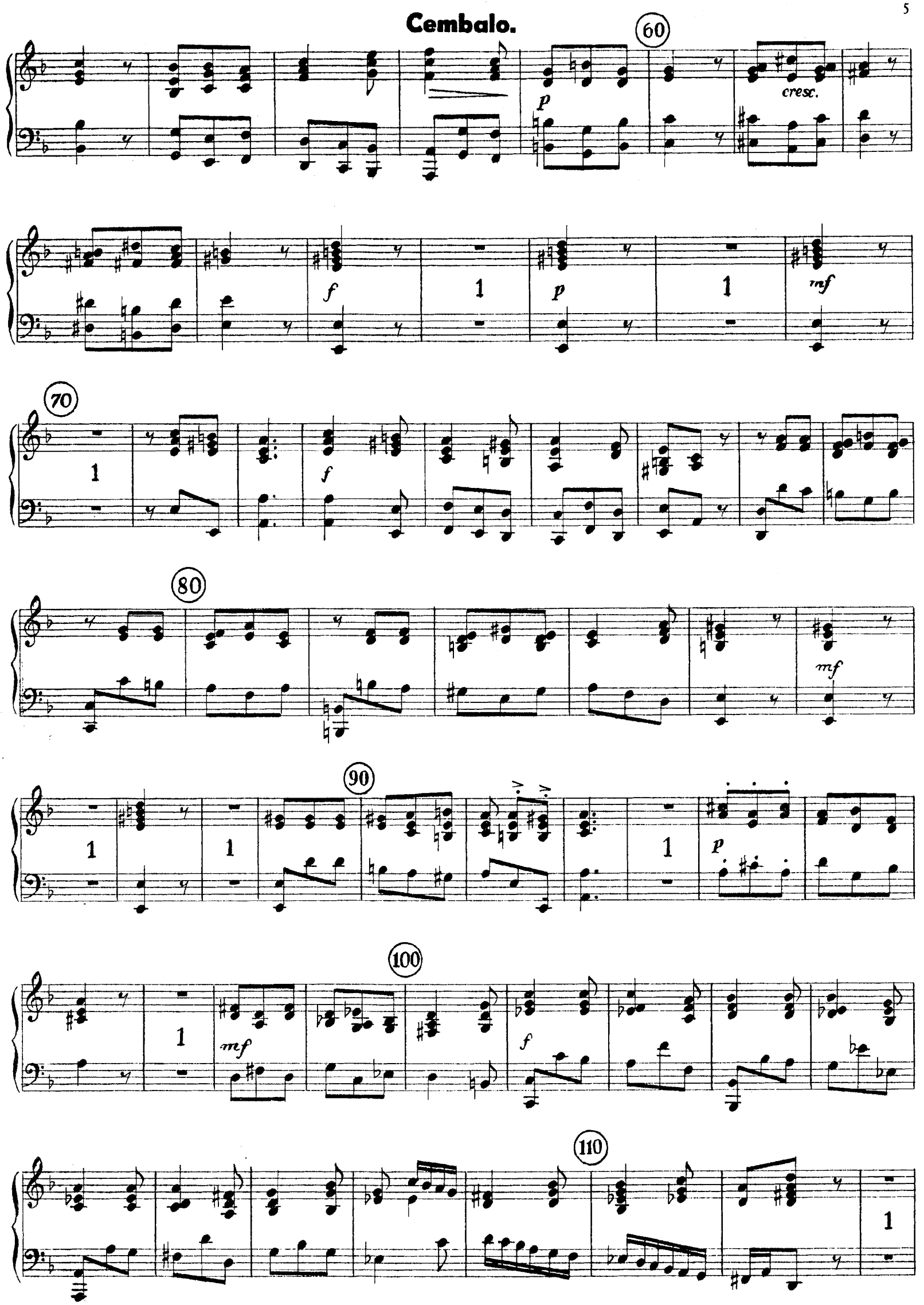
Cembalo.
60
p
cresc.
f
1
p
1
mf
70
1
f
80
mf
90
1
1
1
p
100
1
mf
f
110
1

Cembalo.

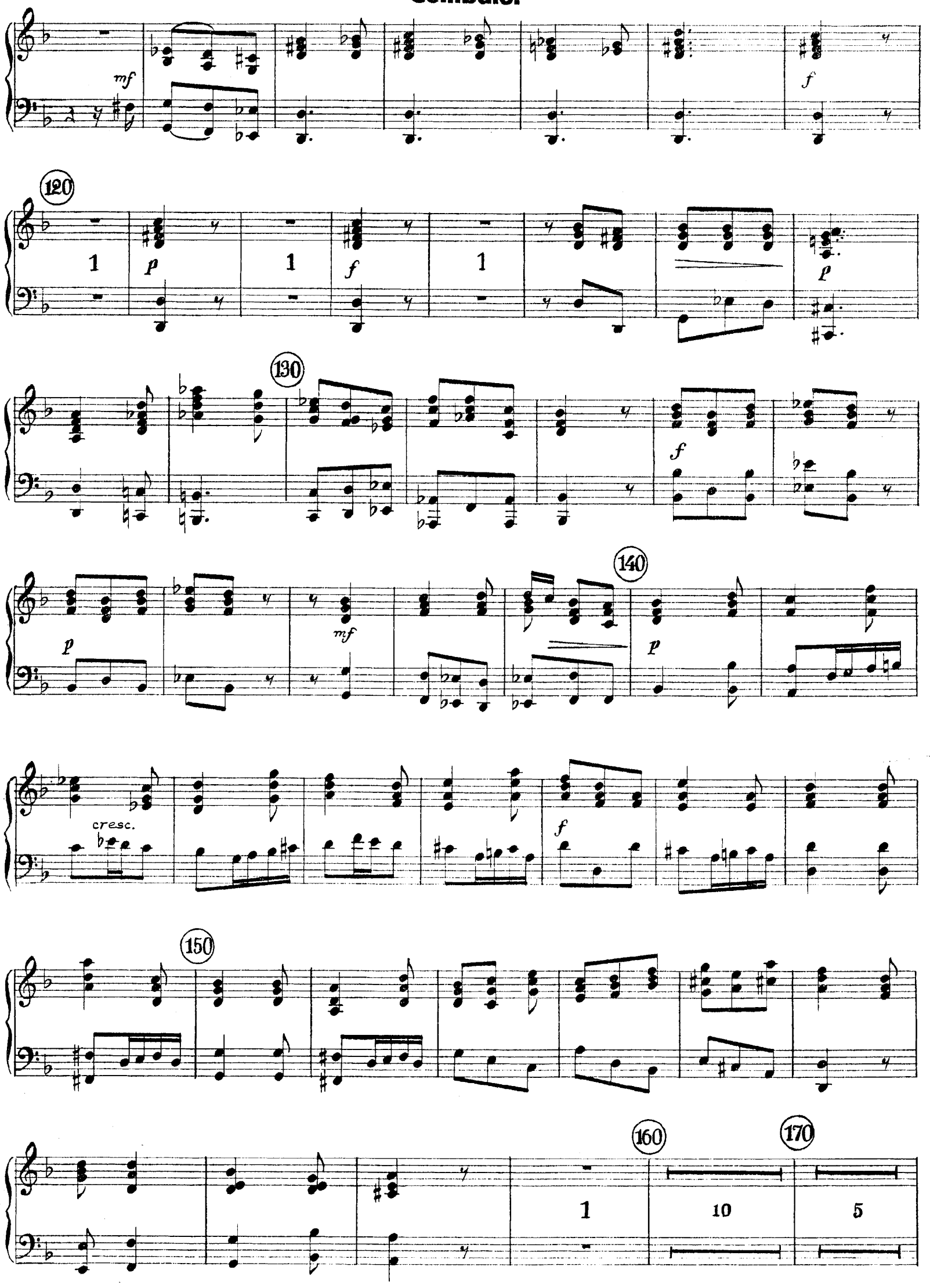
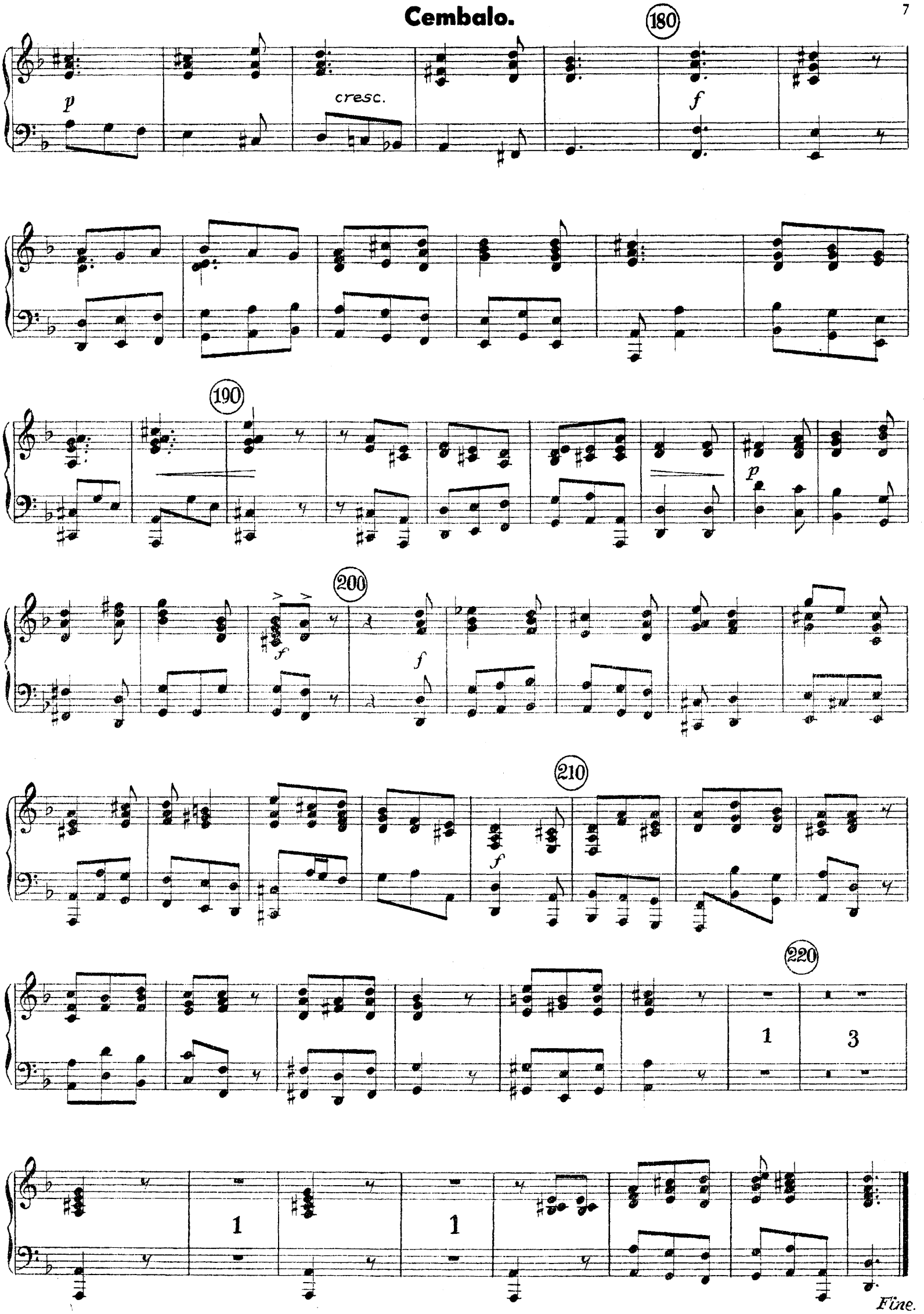
Cembalo.