Viola

3 Rag-caprices

1.

Milhaud/Johnson

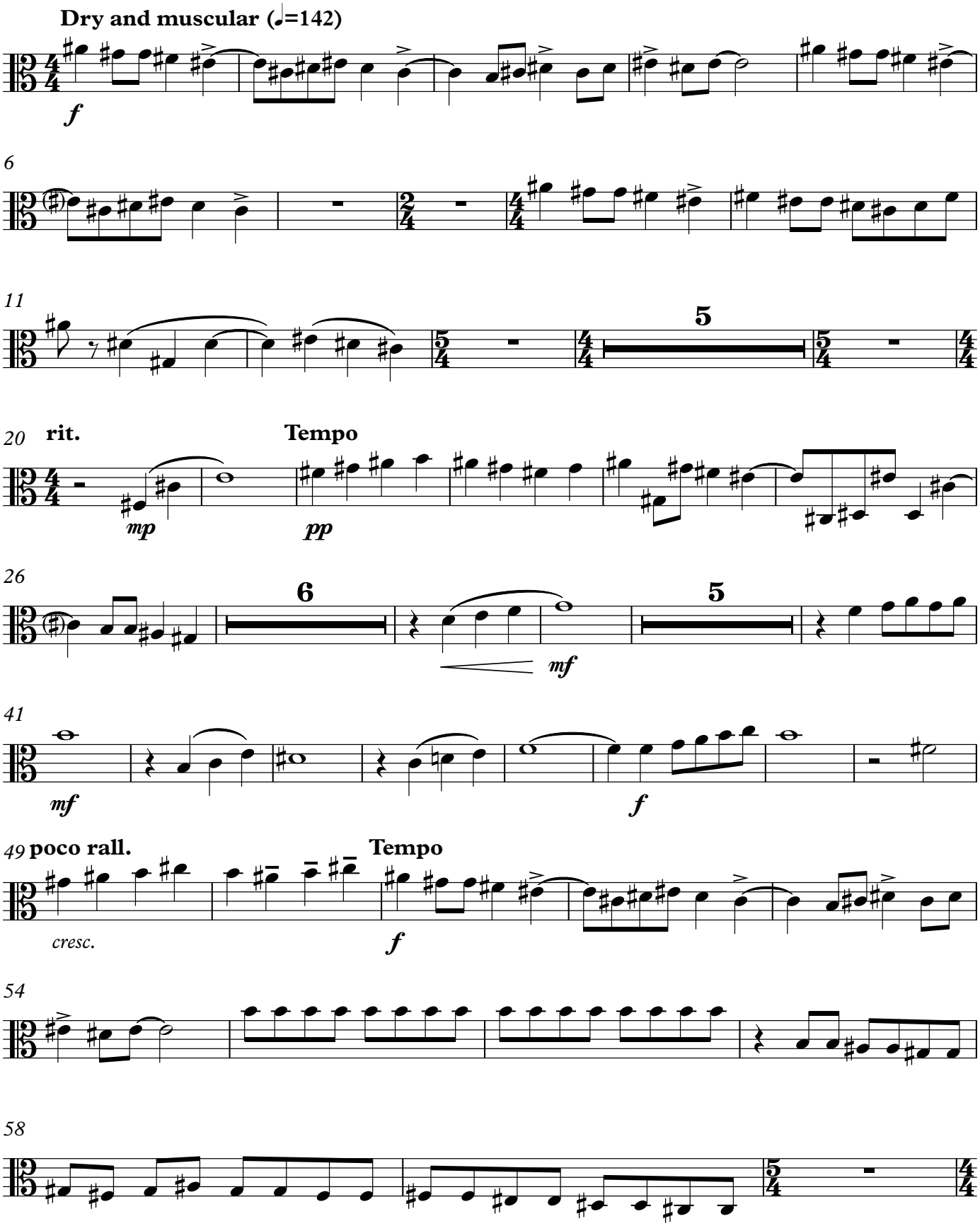

Viola

61

f

66

f

71

ff

74

2. Romance

77

Tenderly (𝅗𝅥=*54*)
mutes

p

p

84

3

p

94

pp

101

pp

110

3

p

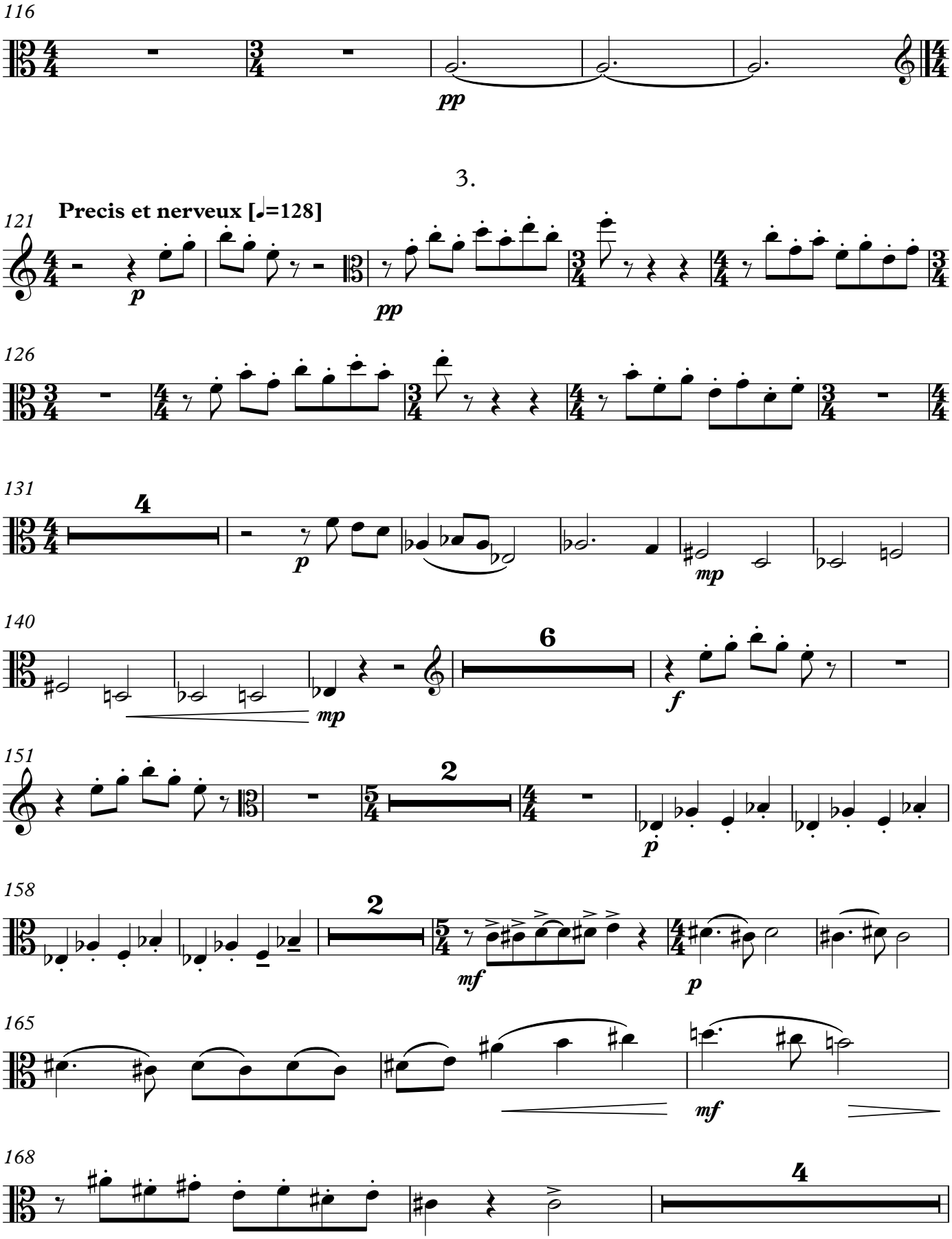
116
pp
3.
121
Precis et nerveux [♩=128]
p
pp
126
131
4
p
mp
140
6
mp
f
151
2
p
158
2
mf
p
165
mf
168
4

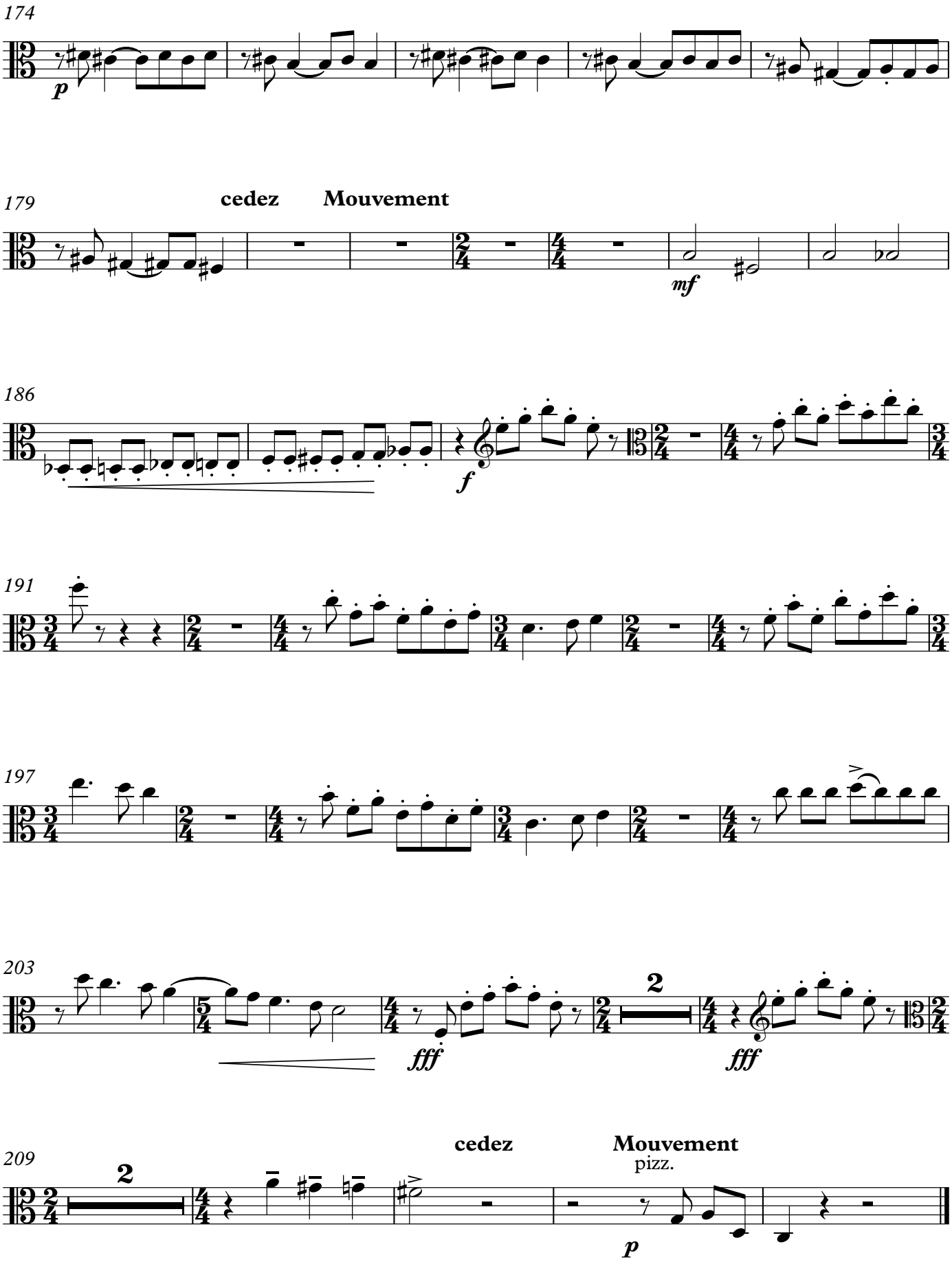
174
p
179
cedez
Mouvement
mf
186
f
191
197
203
fff
2
fff
209
2
cedez
Mouvement
pizz.
p