

**ZIEGFELD FOLLIES 1922**  
**SELECTION**

# ZIEGFELD FOLLIES 1922

2

SELECTION

LOUIS A. HIRSCH, GENE BUCK,  
DAVE STAMPER  
Orch. by Russell Bennett

Maestoso

*ff* Brass

*fff*

*f* *p* *f* *p*

*poco a poco cresc.* *f*

*ff* *rit.*

Lively "My Rambler Rose"

*f*

The second system continues the musical texture. The right hand's melody remains intricate, with frequent grace notes and slurs. The left hand's accompaniment maintains a consistent rhythmic pattern, supporting the overall mood of the piece.

Andantino quasi All<sup>to</sup> "Neath the South Sea Moon"

The sixth system further develops the musical ideas of the section. The right hand maintains its rhythmic motif, while the left hand introduces some harmonic variety with chords and moving lines.

Piano

Brightly  
"It's getting dark on Old Broadway"

Piano

Modto

Not fast

"Sunny South"

8va

Slow Fox Trot "List'ning on some Radio"

The fourth system continues the musical development with various chordal textures and melodic fragments.

The sixth system continues the piece with a consistent accompaniment pattern.

The seventh system concludes the piece with a "rall" marking and a final trill in the right hand.

Poco Agitato

Mod<sup>to</sup> con anima

*ff* allarg.

Maestoso

# ZIEGFELD FOLLIES 1922

SELECTION

LOUIS A. HIRSCH, GENE BUCK,  
DAVE STAMPER

Orch. by Russell Bennett

1st Violin

Maestoso  
Brass

*ff* *fff* *mf* *p* *div.* *p poco a poco cresc.*

Lively "My Rambler Rose" *f* *ffz* *ff rit.*

Andantino quasi Allegretto "Neath the South Sea Moon" *f* *(div.)* *dim.* *pp* *pizz* *Cor.* *Ob. Cor.*

Cor. *arco* *rit* *p* **Fox Trot time**

*2d time ad lib.*

*p - f*  
*Melody*

*rall.*

*a tempo*

*a tempo*

*rall.*

1 2 3

Brightly "It's getting dark on old Broadway"

*mf*  
*div.*

*fz* *p* *fz* *p*

*Modto*

*fz*

# 1st Violin

Not fast. "Sunny South"

*cresc.*  
 Slow Fox-Trot "List'ning on some Radio"  
 Obligato (Solo)

*rall. e dim.*

Tromb. Cor.

*Tutti*

1st Violin

Lento oboe

Flute

*p espress.*

*rall.*

Slow "Throw me A Kiss" (Yvain)

*pp*

*mf*

Poco agitato

*rall.*

*p*

*f*

Modto con anima

G.P. *ff*

*f*

Maestoso

*rall.*

*ff allarg.*

*ffz*

# ZIEGFELD FOLLIES 1922

SELECTION

LOUIS A. HIRSCH, GENE BUCK,  
DAVE STAMPER

Orch. by Russell Bennett

1st Violin

**Maestoso**  
Brass  
*ff* *fff* *Clars* *f* *p*

*div.*  
*p poco u poco cresc.*

**Lively "My Rambler Rose"**  
*f* *ffz* *ff rit.*

**Andantino quasi Allegretto "Neath the South Sea Moon"**  
*f* *(div.)* *dim.* *Cor.* *pp* *pizz* *Ob. Cor.*

**Fox Trot time**  
*Cor.* *arco* *rit* *p*

2d time ad lib.

*p-f*  
Melody

The second system continues the melody and piano accompaniment. The melody features a prominent trill-like figure in the upper register, while the piano accompaniment maintains its rhythmic foundation with some harmonic support.

The fifth system concludes the piece with two endings. The first ending is marked *rall.* and leads to a *a tempo* section. The second ending is also marked *a tempo* and leads to a final *rall.* section. The piano accompaniment follows the tempo changes and includes a final flourish.

Brightly "It's getting dark on old Broadway"

*mf*  
*div.*

*sfz* *p* *sfz* *p*

*sfz*

*Modto*

1st Violin

Not fast. "Sunny South"

cresc.  
Slow Fox-Trot "List'ning on some Radio"

rall. e dim.

Obligato (Solo)

Tromb. Cor.

Tutti

1st Violin

Lento Oboe

Flute

*p espress.*

*rall.*

Slow "Throw me A Kiss" (Yvain)

*pp*

*mf*

Poco agitato

*rall.*

*p*

*f*

Modto con anima

G.P. *ff*

*f*

Maestoso

*rall.*

*ff allarg.*

*ffz*

# ZIEGFELD FOLLIES 1922

2<sup>nd</sup> Violin

SELECTION

LOUIS A. HIRSCH, GENE BUCK,  
DAVE STAMPER

Orch. by Russell Bennett

Maestoso

Lively

And<sup>t</sup>ino quasi All<sup>t</sup>o

# 2<sup>nd</sup> Violin

Brightly

Mod to

*sfz* *p* *sfz* *p*

Not fast

*p* *cresc* *rall e dim*

Slow Fox-Trot

*p*

# 2nd Violin

Lento Slow

*p* *C1* *rall* *pp*

*mf*

Poco agitato 1

*p* *ff*

Modto con anima

*f*

*ff* *allarg*

*rall* Maestoso

*ffz*

# ZIEGFELD FOLLIES 1922

## SELECTION

LOUIS A. HIRSCH, GENE BUCK,  
DAVE STAMPER  
Orch. by Russell Bennett

Viola

Maestoso

*ff* Brass *fff* *f* *p*

*f* *p* *poco a poco cresc*

*f* *ff* *ff rit*

Lively *f*

*mf* *dim* *p* *sfz*

*pizz* 2d Clar

arco *rit* *p* Fox-Trot time

# Viola

*p-f*

*rall*

*a tempo* *a tempo* *rall*

Brightly

*mf*

Mod<sup>to</sup>

Not fast

Slow Fox-Trot

# Viola

Staff 1: *Lento* *p*

Staff 2: *2d Cl* *p*

Staff 3: *Slow* *rall* *pp*

Staff 4: *mf*

Staff 5: *Poco agitato* *rall* *p*

Staff 6: *p* *f* *G.P. ff*

Staff 7: *Modto con anima* *f*

Staff 8: *ff*

Staff 9: *Maestoso* *ffz*

# ZIEGFELD FOLLIES 1922

Cello

SELECTION

LOUIS A. HIRSCH, GENE BUCK,  
DAVE STAMPER

Orch. by Russell Bennett

**Maestoso**  
Brass *ff* Tymp *fff* *3*

**1st Vln**  
*poco a poco creso* *ff* *8va*

**Lively**  
*f* *fz*

**Andantino quasi Allto**  
*mf* *dim* *pizz* *p* *fz*

**Fox-Trot tempo**  
arco *rit* *pizz* *L.H.* *Bssh*

*melody 2d time*  
*p-f*

# Cello

Brightly

Mod to

*p*

Not fast

*p*

Slow Fox-Trot *cresc* *rall e dim*

*p*

# Cello

*Lento* *Slow*

*p* *rall* *pp*

*Poco agitato*

*rall* *p* *f*

*Mod to con anima*

*G.P.* *ff* *f*

*Maestoso ff allarg*

*rall* *ff* *allarg*

*ffz*

# ZIEGFELD FOLLIES 1922

Bass

SELECTION

LOUIS A. HIRSCH, GENE BUCK,  
DAVE STAMPER  
Orch. by Russell Bennett

Maestoso

*ff* *fff* *p*

*poco a poco cresc* *ff rit*

Lively

*f* *fz*

And tino quasi All tto

*p pizz* *dim* *p* *arco*

pizz

*p* *p - f*

arco

Fox Trot time

*rit* *p*

*p - f*

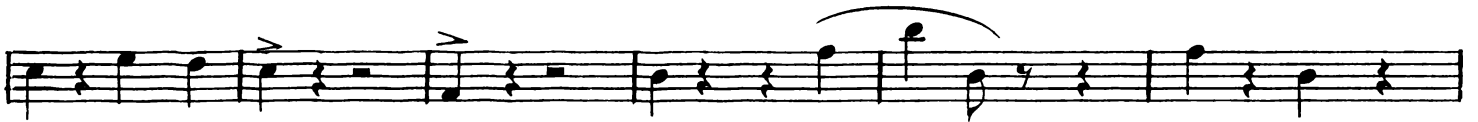
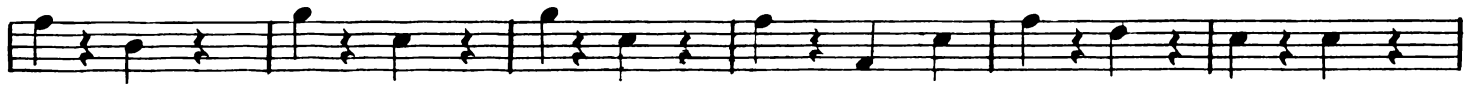

Brightly

Mod to

## Bass

Not fast

*p*

*cresc* *rall e dim*

Slow Fox-Trot

*p*

# Bass

Lento

5 1  
rall

Slow

*pp*

*mf*

rall *p* Poco agitato

Mod<sup>to</sup> con anima  
*G.P. ff* *f*

rall Maestoso *ffz*

# ZIEGFELD FOLLIES 1922

## SELECTION

LOUIS A. HIRSCH, GENE BUCK,  
DAVE STAMPER  
Orch. by Russell Bennett

Flute

Maestoso

1

*fff* *p*

Lively *p* *f* *sf*

*ff rit* *f* *sf*

8va

And tino quasi Alltto *mf* *dim* *p*

Ob *p*

Fox-Trot time *p*

# Flute

*p-f*

*rall*

*3* *1* *2* *3*  
*atempo* *atempo* *rall*

Brightly  
*mf*

*f*

Mod to 4

*f*

Not fast

*p*

Slow Fox-Trot

*p* *cresc*

*rall e dim* *soa*

*soa*

*soa*

# Flute

3

Lento  
p

Solo  
p

Slow  
pp

rall

rall

rall

Poco agitato  
rall

p

Modto con anima  
G.P. ff f

ff

ff Maestoso

rall ffz

# ZIEGFELD FOLLIES 1922

Oboe

SELECTION

LOUIS A. HIRSCH, GENE BUCK,  
DAVE STAMPER  
Orch. by Russell Bennett

Maestoso

1

*fff*

*poco a poco cres.*

*f*

*ff*

Lively

*ff rit. f sf*

Andtmo quasi Alltmo

2 3

*p*

1 1

rit. *p*

Fox Trot time

Oboe

*p-f*

*rall.*

*a tempo* *a tempo* *rall.*

Brightly  
*mf*

*f*

Mod<sup>to</sup>  
*sfz p* *sfz p* *f*

Not fast

Slow Fox Trot

# Oboe

*Lento Solo*  
*p espress.* *rall.*

*Slow*  
*pp*

*Poco Agitato*  
*rall.* *p* **1** *f*

*Modto con anima*  
*f*

*Maestoso*  
*rall.* *ffz*

# ZIEGFELD FOLLIES 1922

## SELECTION

LOUIS A. HIRSCH, GENE BUCK,  
DAVE STAMPER  
Orch. by Russell Bennett

1<sup>st</sup> Clarinet in B $\flat$

Maestoso

*ff* *fff* *p* *f* *p* *poco a poco cresc* *f* *fz* *ff rit*

Lively

*f* *ff* *sfz* *mf* *dim* *p* *rit*

And $\grave{t}$ ino quasi All $\grave{t}$ o

1st Clarinet in Bb

Fox-Trot time

*p* *p-f* *rall* *a tempo* *a tempo* *rall* *Brightly* *mf*

1<sup>st</sup> Clarinet in B $\flat$

Modto

*sfz p*

*f*

Not fast

*p*

Slow Fox-Trot

*p*

1st Clarinet in B $\flat$

Lento Slow

*p* *rall* *pp*

The third system continues the musical line with various note values and rests.

The fourth system continues the musical line with various note values and rests.

The fifth system continues the musical line with various note values and rests.

The sixth system continues the musical line with various note values and rests.

Poco agitato

*rall* *p* *p* Ob

*f* *f* G.P. *ff*

Modto con anima

*f*

*ff* allarg *rall* Maestoso

# 2<sup>nd</sup> Clarinet in B $\flat$

*p-f*

*rall.*

*a tempo*  
*Brightly*  
*mf*

*a tempo*  
*rall.*

*f*

*Modto*  
*fz*  
*p*

Slow Fox Trot

# 2<sup>nd</sup> Clarinet in B $\flat$

# ZIEGFELD FOLLIES 1922

## SELECTION

Bassoon

LOUIS A. HIRSCH, GENE BUCK,  
DAVE STAMPER  
Orch. by Russell Bennett

Maestoso

Lively

And<sup>te</sup>no quasi All<sup>to</sup>

Fox Trot time

Brightly

*a tempo*

*a tempo*

*rall.*

*mf*

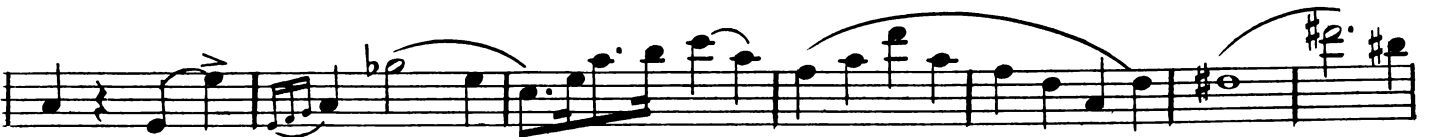

*f*

Modto

*p*

# Bassoon

Lento *p* *rall* Slow *pp*

Poco Agitato *p* *f*

Modto con anima *G.P. ff* *f*

Maestoso *rall.* *ffz*

Not Fast

*p*

*cresc.* *rall. e dim.*

Slow Fox Trot

*p*

# ZIEGFELD FOLLIES 1922

SELECTION

LOUIS A. HIRSCH, GENE BUCK,  
DAVE STAMPER  
Orch. by Russell Bennett

Horns in F

Maestoso

ff *fff* *f p*

*f p* *poco a poco cresc.* *f*

Lively

*ffz* *ff rit.* *f*

*sf*

*sfz*

And<sup>te</sup>o quasi All<sup>to</sup>

*mf* 8

Clar.

Fox Trot time

*p* *p* *rit.* *p*

*p-f*

Horns in F

Brightly

Modto

# Horns in F

Not fast

*p*

*cresc* *rall e dim*

This section consists of five staves of music. The first staff begins with a piano (*p*) dynamic and features a melodic line with eighth notes and rests, often beamed in pairs. The second staff continues the melodic line with quarter notes and rests. The third staff introduces a bass line with eighth notes and rests. The fourth staff continues the bass line with quarter notes and rests. The fifth staff concludes the section with a *cresc* (crescendo) marking followed by a *rall e dim* (rallentando and decrescendo) marking.

Slow Fox Trot

*p*

This section consists of five staves of music. The first staff begins with a piano (*p*) dynamic and features a melodic line with eighth notes and rests. The second staff continues the melodic line with quarter notes and rests. The third staff introduces a bass line with eighth notes and rests. The fourth staff continues the bass line with quarter notes and rests. The fifth staff concludes the section with a melodic line featuring a *cresc* (crescendo) marking.

# Horns in F

Lento 4

*p* *rall.* *pp* Slow

*mf* *a2*

*p* *rall.* Poco Agitato

*ff* G.P.

Modto con anima

*ffz* Cors Maestoso

# ZIEGFELD FOLLIES 1922

Cornets in B $\flat$

SELECTION

LOUIS A. HIRSCH, GENE BUCK,  
DAVE STAMPER

Orch. by Russell Bennett

Maestoso

*Soli*

2d Clar

*poco a poco cresc*

Lively

And $\text{tino}$  quasi All $\text{t}o$

*Solo*

Horn

Fox-Trot time

Cornets in Bb

*2d time*  
*p-f*

*rall*

1 *a tempo* 2 *a tempo* Cl

Brightly *mf* MUTED

*f*

Mod to 2d Clar *sfz p sfz p*

# Cornets in B $\flat$

Not fast

*p* MUTED

MUTES OFF

Slow Fox-Trot *cresc* *rall e dim*

*p*

# Cornets in Bb

Lento

Slow MUTED 4mo

# ZIEGFELD FOLLIES 1922

## SELECTION

LOUIS A. HIRSCH, GENE BUCK,  
DAVE STAMPER  
Orch. by Russell Bennett

### Trombone

Maestoso

*ff* *ff* *p*

*poco a poco cresc f* *ff* *ff rit*

Lively *f*

*f*

*f*

*f*

And<sup>te</sup>no quasi All<sup>to</sup>

Bassoon

*mf* *dim* *p*

*p*

*rit* Fox-Trot time *p*

# Trombone

2d time  
*p-f*

*rall.*

*a tempo* *a tempo* *rall.*

Brightly  
*mf* MUTED

MUTED

Not Fast

Slow Fox Trot

# Trombone

# ZIEGFELD FOLLIES 1922

## SELECTION

LOUIS A. HIRSCH, GENE BUCK,  
DAVE STAMPER  
Orch. by Russell Bennett

### Drums

Timpani in B $\flat$ -E $\flat$

Maestoso

Lively

And<sup>no</sup> quasi All<sup>to</sup>

Fox Trot time

2d time

# Drums Timpani in B $\flat$ -E $\flat$

B.D.

1 *a tempo* 2 *a tempo* 1 *rall.*

Brightly Shell *mf* Dr. (muted) Shell

Dr 1

Sandpaper Shell B.D.

Dr. (muted)

Modto *p* BD

1

# Drums Timpani in Bb - Eb

Not fast

Wood *p*

Dr. *(pp)*

*cresc.* *rall. e dim.*

Slow Fox Trot

*p*

Dr.

Tria..

Lento

Slow Bells

5 1

*rall.* *pp*

E $\flat$  Timp to F

# Drums Timpani in B $\flat$ - E $\flat$

Poco Agitato

rall.

*P* Timp

F to E $\flat$

1

Dr.

G.P. *ff*

Modto con anima

*ff* allarg.

Maestoso

rall.

Timp

*ffz*