

No.1 IN D

No.2 IN E^b

No.3 IN F

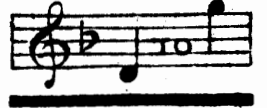

CYRIL SCOTT.

OPUS 52, No.3.

BLACKBIRD'S SONG

COMPOSED FOR

VOICE & PIANOFORTE.

WORDS BY

ROSAMUND MARRIOTT WATSON.

price 40 cents
net No discount

copyright, mcmxvi,
by Elkin & Co., Ltd.
may be sung in public
without fee or license.

New York:
G. Ricordi & Co.,
14, East 43rd Street,
London: Elkin & Co., Ltd.

BLACKBIRD'S SONG.

Sweetheart, I ne'er may know,
Never may see;
White is the blossom-snow,
Green is the lea:
Still the stream sings of you,
All the wood rings of you-
Sweetheart, oh sweetheart mine,
Where can you be?

Winds in the orchard-close,
Fair winds and free,
Winnow the blossom-snows
Fast from the tree;
Soon will the bloom be shed,
Soon will the Spring be fled,
Sweetheart, oh sweetheart mine,
Where can you be?

True-love I ne'er may meet
All the world through,
Dim is the dawn, and sweet,
Deep is the dew.
Listen- oh lost and dear!
Come- for your love is here,
Here in the hazel-wood,
Waiting for you.

Rosamund Marriott Watson

Blackbird's Song

Words by
ROSAMUND MARRIOTT WATSON

CYRIL SCOTT
Op. 52. No. 3.

Allegretto

Voice

Piano

p

p *lightly*

Sweet-heart, I ne'er may know, Nev-er may see;

p

White is the blos-som-snow, - Green is the lea:

poco cresc.

Still the stream sings of — you,

poco cresc.

f sost.

All the wood — rings of you — Sweet - heart, oh sweet-heart mine, —

f

mp

Where can you be?

mp *p*

plightly

Winds in the orchard-close...

Fair winds and free,

Win now the blossom-snows Fast from the tree;

poco cresc.
Soon — will the bloom be — shed, Soon — will the — Spring be — fled, —

f sost.
Sweet-heart, oh sweet-heart mine, Where can you be?

The fourth system features the vocal line and piano accompaniment. The vocal line is marked with *f sost.* and includes a long, descending melisma. The piano accompaniment is marked with *f* and features a prominent right-hand part.

p ritard.

mp slower

True love I ne'er may meet. All the world through,

mp

Dim is the dawn and sweet,

dim.

Deep is the dew.

Lis - ten oh lost and dear!_ Come for your love is here, _

Here _____ in the ha - zel - wood, _

Wait - ing for you.

string

f string

For Guy and Marie Harben

LULLABY

Words by
CHRISTINA ROSSETTI

CYRIL SCOTT
Op. 57 No. 2

Allegretto grazioso

Voice

Piano

pp

p

Lul - - la - by, oh Lul - - la -

by, Flow'rs are closed and lambs — are —